

Danzo™

Promotional Wear & Gift

Health | Medical | Care

Building & Construction

Food & Hospitality

Education & Training

Sports & Entertainment

Transport & Storage

Warehouse & Logistics

Rail | Road | Energy

Corporate Wear

Automotive Industry

Gift Idea



Professional Wear | Uniforms

DANZO AUSTRALIA

Danzo is tailored to meticulous details, providing **digital transfer**, **screen printing** and **embroidery** services that cater to every consumer's needs for professional wears. Danzo is now fully equipped with the latest production lines to offer comprehensive support to its trading partners.

Why choose Danzo for your next order?

- ✓ One-stop shop for uniforms.
- ✓ 100% Made in Australia: Print & Embroidery.
- ✓ 2000+ styles across a wide product range.
- ✓ Showroom available for selection & fitting.
- ✓ FREE fitting samples can be arranged to your office.
- ✓ Latest printing technology: CMYK colour print with white ink base.
- ✓ Excellent colour performance on dark garments.
- ✓ High resolution graphic print with soft & smooth finishing.
- ✓ Low & Fixed Set-up Fee | Quick Turnaround
- ✓ DIY: Order printed film from us and Heat Press By Yourself [Free Sample]



CONTENTS

Polo	06
Tee & Singlet	30
Jacket & Vest	58
Sports & Entertainment	94
Corporate Wear	120

Food & Hospitality	170
Health Medical Care	190
Accessories & Gifts	214
Building & Construction	248
Rail Road Energy	290



POLO

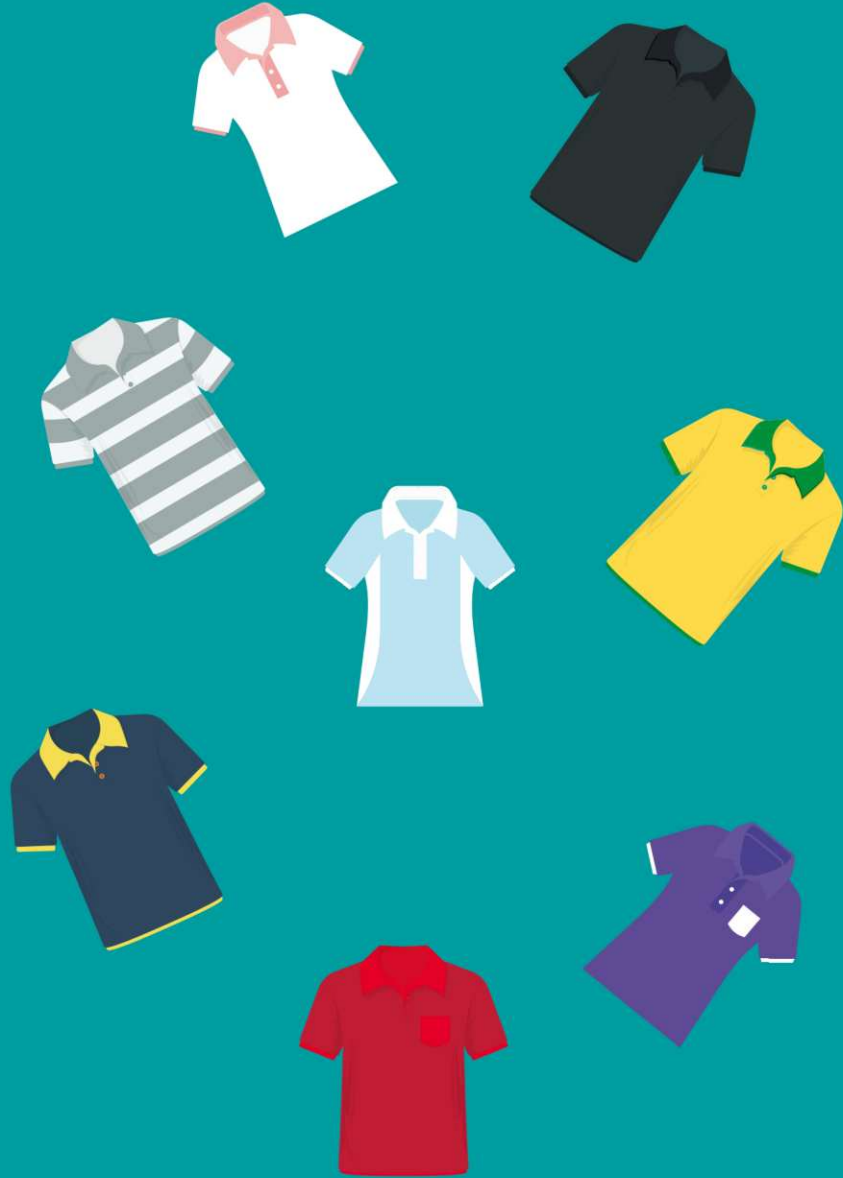



NEON POLO

Easy and versatile, our classic pique polo is essential for everyday

P2100 MENS
P2125 LADIES

FABRIC

- 65% Polyester, 35% Cotton Premium Pique Knit
- 210 GSM
- UPF Rating - Excellent

FEATURES

- Excellent easy-care, anti-fade, anti-shrink durability
- Self fabric collar and button placket
- Contrast side inset and shoulder print feature elevates this classic style
- Mens has raglan style sleeve with flatlocking stitch detail
- Mens style includes loose pocket



P2100 MENS SLIM FIT	S	M	L	XL	2XL	3XL	5XL			
GARMENT 1/2 CHEST (CM)	49.5	52	54.5	57	59.5	63.5	68			
P2125 LADIES SLIM FIT	6	8	10	12	14	16	18	20	22	24
GARMENT 1/2 CHEST (CM)	42	44	46	48	50	53	55	58	62	65



CREW POLO

P400MS MENS SS
P400ML MENS LS
P400LS LADIES SS
P400LL LADIES LS

FABRIC

- 65% Polyester, 35% Cotton Pique
- 210 GSM
- UPF Rating - Very Good (light colours). Excellent (dark colours).

FEATURES

- Durable top-stitched armhole and twin needle sleeve/hem
- Knitted flat collar for sleek appearance
- Mens style includes loose pocket
- Ladies style features fashionable Y-placket design

LONG SLEEVE COLOURS Black, Navy, Charcoal

P400MS, P400ML MENS MODERN FIT	S	M	L	XL	2XL	3XL	5XL		
GARMENT 1/2 CHEST(CM)	52	55	58	62	65	71	79		
P400LS, P400LL LADIES MODERN FIT	8	10	12	14	16	18	20	22	24
GARMENT 1/2 CHEST(CM)	46.5	49	51.5	54	56.5	59	62	65	68



CREW POLO

Classic kids pique polo

P400KS KIDS

FABRIC

- 65% Polyester, 35% Cotton Pique
- 210 GSM
- UPF Rating - Very Good (light colours), Excellent (dark colours)

FEATURES

- Durable top-stitched armhole and twin needle sleeve / hem
- Knitted at collar for sleek appearance
- 3 Button placket with dyed-to-match pearlised buttons
- Mens style includes loose pocket

P400KS KIDSMODERN FIT	4	6	8	10	12	14	16
GARMENT 1/2 CHEST(CM)	36	38	40	42	44	46	49



JET POLO



P226MS MENS
P226LS LADIES

FABRIC

- 50% Cotton inner, 50% BIZ COOL™ Polyester Pique Outer
- 170 GSM
- UPF rating - Good

FEATURES

- Contrast hem panel detail
- New slim knitted stripe collar and cuff
- Loose pocket included



BLACK / BRIGHT GREEN



BLACK / ORANGE



STEEL GREY / RED



STEEL GREY / CYAN BLUE



BLACK / CYAN

P226MS MENS MODERN FIT	S	M	L	XL	2XL	3XL	5XL
GARMENT 1/2 CHEST (CM)	52	55	58	62	65	71	79

P226LS LADIES MODERN FIT	8	10	12	14	16	18	20	22	24
GARMENT 1/2 CHEST (CM)	46.5	49	51.5	54	56.5	59	62	65	68



CYAN / NAVY



NAVY / TEAL



WHITE / SILVER



NAVY / WHITE



SILVER / CHARCOAL



BLACK / WHITE

ACADEMY POLO

An everyday polo that's great for all seasons

P012MS MENS
P012LS LADIES

FABRIC

- BIZ COOL™ 100% Breathable Polyester
- 155 GSM
- UPF Rating - Excellent

FEATURES

- Excellent easy-care, anti-fade, anti-shrink durability
- Self fabric collar and button placket
- Contrast side inset and shoulder print feature elevates this classic style
- Mens has raglan style sleeve with flatlocking stitch detail
- Mens style includes loose pocket

P012MS MENS MODERN FIT	S	M	L	XL	2XL	3XL	5XL
GARMENT 1/2 CHEST (CM)	52	55	58	61	65	71	79

P012LS MENS MODERN FIT	8	10	12	14	16	18	20	22	24
GARMENT 1/2 CHEST (CM)	46.5	49	51.5	54	56.5	59	62	65	68





CONNECTION POLO

TrueDry Solid Colour Short Sleeve Pique Polo

PS63 MENS
PS64 LADIES

FABRIC

- TrueDry® Cotton Back Micromesh with Moisture-Wicking
- 170 GSM
- 60% Cotton, 40% Polyester

FEATURES

- Flat knitted collar and cuffs, sides split with tapes at the hem
- Come with loose pocket

PS63 MENS EASY FIT	S	M	L	XL	2XL	3XL	4XL	5XL
GARMENT 1/2 CHEST (CM)	53.5	56	58.5	61	63.5	66	68.5	71
PS64 MENS EASY FIT	8	10	12	14	16	18	20	
GARMENT 1/2 CHEST (CM)	43.5	46	48.5	51	54	57	60	



210 POLO



210 MENS S/S
2LPS MENS L/S

FABRIC

- 65% Polyester for durability, 35% Cotton for comfort
- 210gsm pique knit fabric

FEATURES

- Complies with standard AS/NZS 4399:2017 and AS/NZS 4399:1996 for UPF protection
- 3-button placket
- Knitted collar with reinforced herringbone tape on inside neck seam
- Straight hem with side splits, set-in sleeves with rib cuffs
- Easy care, reduced pilling fabric
- Classic fit

210 MENS CLASSIC FIT	S	M	L	XL	2XL	3XL	4XL	5XL
GARMENT 1/2 CHEST (CM)	53.5	56	58.5	61	63.5	66.5	70	73.5

C OF C LADIES PIQUE POLO



S2MP1 LADIES

FABRIC

- Solid colour 100% Cotton
- Charcoal Marle & Grey Marle: Polyester / Cotton
- 13% Marle: Cotton / Viscose
- Denim Marle: Cotton / Polyester
- 210gsm pique knit fabric

FEATURES

- Tri-colour tape on inside neck seam and side split to create modern look
- Two button placket
- Set in sleeve with open cuffs
- Complies with standard AS/NZS 4399:2017 for UPF protection

S2MP1 LADIES MODERN FIT	8	10	12	14	16	18	20	22	24
GARMENT 1/2 CHEST (CM)	46	48.5	51	53.5	56	58.5	61	63.5	66

C OF C PIQUE POLO



S2MP MENS

FABRIC

- Solid colour 100% Cotton
- 13% Marle: Cotton / Viscose
- Denim Marle: Cotton / Polyester
- Charcoal Marle & Grey Marle: Polyester / Cotton
- 210gsm pique knit fabric

FEATURES

- Knitted collar with herringbone tape inside back neck
- Side splits
- Complies with standard AS/NZS 4399:2017 for UPF protection
- 2XS, XS available in Charcoal Marle, Grey Marle, JNR Navy, 13% Marle, Gunmetal, Black, Navy, White
- 3XS size available in Black, Navy, White

S2MP MENS CLASSIC FIT	3XS	2XS	XS	S	M	L	XL	2XL	3XL	4XL	5XL
GARMENT 1/2 CHEST (CM)	46	48.5	51	53.5	56	58.5	61	63.5	66.5	70	73.5



GRACE POLO

Truedry pique short sleeve polo

PS65 MENS
PS66 LADIES
PS65K KIDS

FABRIC

- TrueDry Cotton Blended Pique
- 185 GSM
- 60% Cotton, 40% Polyester

FEATURES

- Contrast trim on rib collar, cuffs & inner Placket
- Self colour side panels provide the excellent design and shape
- Straight hem with side vents
- Ladies style features fashionable Y-placket design

PS65 MENS EASY FIT	S	M	L	XL	2XL	3XL	4XL	5XL
GARMENT 1/2 CHEST (CM)	53.5	56	58.5	61	63.5	66	68.5	
PS65K KIDS EASY FIT								
GARMENT 1/2 CHEST (CM)	6K	8K	10K	12K	14K			
PS66 LADIES EASY FIT								
GARMENT 1/2 CHEST (CM)	8	10	12	14	16	18		



BLACK.GOLD BLACK.RED BLACK.WHITE GREY.BLACK NAVY.RED



BLACK.GOLD BLACK.GOLD ROYAL.WHITE ROYAL.GOLD (KIDS ONLY)



WHITE.NAVY WHITE.RED

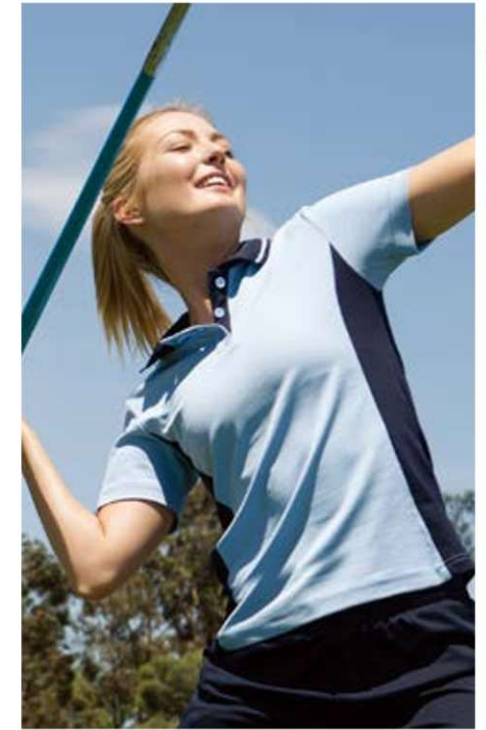

TEAMATE POLO

TrueDry Contrast Short Sleeve Polo

PS73 MENS
PS74 LADIES

FABRIC

- 160 GSM
- 60

FEATURES

- Contrast colour on sides, inside placket, collar

PS73 MENS EASY FIT	S	M	L	XL	2XL	3XL	4XL	5XL
GARMENT 1/2 CHEST (CM)	53.5	56	58.5	61	63.5	66	68.5	71
PS74 LADIES EASY FIT								
GARMENT 1/2 CHEST (CM)	8	10	12	14	16	18	20	



BLACK.GOLD BLACK.RED BOTTLE.GOLD NAVY.GOLD WHITE.NAVY WHITE.RED NAVY.RED ROYAL.GOLD SKYBLUE.NAVY BLACK.WHITE MAROON.WHITE ROYAL.WHITE NAVY.WHITE RED.WHITE

CHAD POLO

5402 MENS

FABRIC

- Heavy weight, 220 GSM
- 100% combed cotton (marles 15% viscose)

FEATURES

- Short sleeve collared polo shirt, 3 button placket, tonal buttons, split detail at sides
- Side seamed, double needle hems, preshrunk to minimise shrinkage



MENS CHAD POLO - 5402.
Model wears size MED and is 6'1" tall

MEASUREMENT	SML	MED	LRG	XLG	2XL	3XL
Body Width (cm)	47	50.5	54	57.5	61	64.5
Body Length (cm)	74	76	78	80	82	84



AMY POLO

4402 LADIES

FABRIC

- Mid weight, 180 GSM, 28-singles
- 100% combed cotton (marles 15% viscose)

FEATURES

- Short sleeve collared polo shirt, 3 button placket, tonal buttons, split detail at sides
- Side seamed, double needle hems, preshrunk to minimise shrinkage



WO'S AMY POLO - 4402.
Model wears size SML and is 5'7" tall

MEASUREMENT	XSM	SML	MED	LRG	XLG
Body Width (cm)	42	44.5	47	49.5	52
Body Length (cm)	65.5	66.5	67.5	68.5	69.5

PIQUE POLO

5411 MENS
4411 LADIES

FABRIC

- Heavy weight, 240 GSM, 20-singles
- 100% cotton (marles 15% viscose)

FEATURES

- Short sleeve collared polo shirt, 3 button placket, tonal buttons
- Side seamed, double needle hems, preshrunk to minimise shrinkage

MENS PIQUE POLO - 5411.
Model wears size MED and is 6'1" tall

MEASUREMENT	SML	MED	LRG	XLG	2XL	3XL
Body Width (cm)	49.5	53	56.5	60	63.5	67
Body Length (cm)	73	75	77	79	81	83

WO'S PIQUE POLO - 4411.

MEASUREMENT	XSM	SML	MED	LRG	XLG
Body Width (cm)	42	44.5	47	49.5	52
Body Length (cm)	64.5	65.5	66.5	67.5	68.5



LEGEND POLO

Legend TRUEDRY fashion short sleeve polo



PS53 MENS
PS54 LADIES
PS53K KIDS

PS53 MENS EASY FIT	XS	S	M	L	XL	2XL	3XL	4XL	5XL
GARMENT 1/2 CHEST (CM)	51	53.5	56	58.5	61	63.5	66	68.5	71
PS54 LADIES MODERN FIT	8	10	12	14	16	18	20	22	24
GARMENT 1/2 CHEST (CM)	43.5	46	48.5	51	53.5	56	58.5	61	63.5
PS54K KIDS EASY FIT	4K	6K	8K	10K	12K	14K			
GARMENT 1/2 CHEST (CM)	33	36	39	42	45	48			

FABRIC

- 160gsm - TrueDry® Cotton Back Micromesh with Moisture-Wicking
- 60% Cotton / 40% Polyester

FEATURES

- Breathable mesh panels under arms and on sides
- Contrast panels and piping on shoulders and sleeves front and back



DARLING HARBOUR POLO

Cotton stretch short sleeve polo



PS55 MENS
PS56 LADIES

FABRIC

- Cotton Stretch Pique 200gsm - 95% Cotton, 5% Elastane

FEATURES

- Soft feel, yet hard wearing
- Full taped neck seam & half moon yoke
- Twin needle stitched all over garment, side splits

PS55 MENS EASY FIT	S	M	L	XL	2XL	3XL	4XL	5XL
GARMENT 1/2 CHEST (CM)	53.5	56.0	58.5	61.0	63.5	66.0	68.5	71.0
PS56 LADIES SLIM FIT	8	10	12	14	16	18	20	22
GARMENT 1/2 CHEST (CM)	42.0	45.0	47.5	50.0	52.5	55.0	57.5	60.0





LUCKY BAMBOO POLO

Bamboo charcoal eco fabric short sleeve polo

PS59 MENS
PS60 LADIES

FABRIC
• 50% Poly / 50% Bamboo Charcoal - 165gsm

- FEATURES**
- Knitted collar
 - Silky soft
 - Breathable & moisture-wicking
 - Anti-bacterial & anti-fungal
 - Thermo-regulating
 - Hypoallergenic
 - Naturally De-Odorizes
 - Anti-Charge preventing
 - UPF 30+
 - Easy care / Iron free
 - Come with loose pocket



PS59 MENS EASY FIT	S	M	L	XL	2XL	3XL	4XL	5XL
GARMENT 1/2 CHEST (CM)	53.5	56	58.5	61	63.5	66	68.5	71

PS60 LADIES EASY FIT	8	10	12	14	16	18	20	22
GARMENT 1/2 CHEST (CM)	44.5	47	49.5	52	54.5	57	60	63

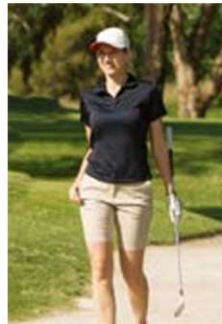

LUCKY BAMBOO LONG SLEEVE POLO

Bamboo Charcoal Eco Fabric long sleeve polo

PS89 MENS
PS90 LADIES

FABRIC
• 50% Poly / 50% Bamboo Charcoal - 165gsm

- FEATURES**
- Knitted collar
 - Silky soft
 - Breathable & moisture-wicking
 - Anti-bacterial & anti-fungal
 - Thermo-regulating
 - Hypoallergenic
 - Naturally De-Odorizes
 - Anti-Charge preventing
 - UPF 30+
 - Easy care / Iron free
 - Come with loose pocket

PS89 MENS EASY FIT	S	M	L	XL	2XL	3XL	4XL	5XL
GARMENT 1/2 CHEST (CM)	53.5	56	58.5	61	63.5	66	68.5	71

PS90 LADIES EASY FIT	8	10	12	14	16	18	20	22
GARMENT 1/2 CHEST (CM)	44.5	47	49.5	52	54.5	57	60	63



BLACK NAVY



OCEAN BLUE STORM GREY





ARENA POLO

TrueDry Tri-colour short sleeve pique polo

PS77 MENS
PS78 LADIES
PS77K KIDS

FABRIC

- TrueDry® Cotton blended Pique
- 60% Cotton, 40% Polyester

FEATURES

- Contrast colour on sides and sleeves with piping

JK77 MENS EASY FIT	S	M	L	XL	2XL	3XL	4XL	5XL	
GARMENT ½ CHEST (CM)	53.5	56	58.5	61	63.5	66	68.5	71	
JK78 LADIES MODERRN FIT	8	10	12	14	16	18	20	22	24
GARMENT ½ CHEST (CM)	43.5	46	48.5	51	53.5	57	60	63	66
JK77K KIDS EASY FIT	4K	6K	8K	10K	12K	14K			
GARMENT ½ CHEST (CM)	33	36	39	42	45	48			



STATEN POLO

Staten Rapidcool Short Sleeve Contrast Polo

PS83 MENS
PS84 LADIES
PS83K KIDS

FABRIC

- 160 GSM
- 100% Polyester

FEATURES

- Fine Pique fabric with contrast stretch tapes on shoulders
- Inner placket and body sides
- Self-fabric collar
- UPF 30+ UV



PS83 MENS EASY FIT	XS	S	M	L	XL	2XL	3XL	4XL	5XL	
GARMENT ½ CHEST (CM)	51	53.5	56	58.5	61	64	67	70	73	
PS84 LADIES MODERN FIT	6	8	10	12	14	16	18	20	22	24
GARMENT ½ CHEST (CM)	43.5	46	48.5	51	54	57	60	63	66	69
PS83K KIDS EASY FIT	4K	6K	8K	10Kv	12K	14K				
GARMENT ½ CHEST (CM)	33.0	36.0	39.0	42.0	45.0	48.0				



CYBER POLO

P604MS MENS
P604LS LADIES

FABRIC

- BIZ COOL™ 100% Polyester Sports Interlock
- 155 GSM
- UPF Rating - Excellent

FEATURES

- Antibacterial treated fabric resists odour keeps you cool and fresh
- Contrast print design on front and back
- Self-fabric collar
- Mens style includes loose pocket



P604MS MENS MODERN FIT	S	M	L	XL	2XL	3XL	5XL
GARMENT 1/2 CHEST (CM)	52	55	58	62	65	71	79

P604LS LADIES MODERN FIT	8	10	12	14	16	18	20	22	24
GARMENT 1/2 CHEST (CM)	46.5	49	51.5	54	56.5	59	62	65	68



RIVAL POLO

P705MS MENS
P705LS LADIES

FABRIC

- BIZ COOL™ 100% Polyester Micro Interlock
- 145 GSM
- UPF Rating - Excellent

FEATURES

- Bold contrast panel design
- Self fabric collar and contrast sleeve cuff
- Ladies style features Y-line placket
- Mens style includes loose pocket

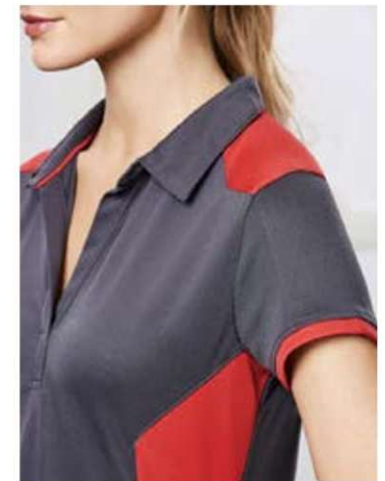

P705MS MENS MODERN FIT	S	M	L	XL	2XL	3XL	5XL
GARMENT 1/2 CHEST (CM)	52	54.5	57	59.5	63	70	77

P705LS LADIES MODERN FIT	6	8	10	12	14	16	18	20	22	24
GARMENT 1/2 CHEST (CM)	43	45.5	48	50.5	53	55.5	58	61	64	67



TEE & SINGLET





ICE TEE

Be part of the coolest team in town with our 100% cotton tees

T10012 MENS
T10022 LADIES

FABRIC

- 100% Premium Combed Cotton
- Fluoro Orange and Yellow-Lime: 65% Polyester, 35% Cotton
- Grey Marle: 85% Cotton, 15% Viscose
- 185 GSM

FEATURES

- Twin needle sleeve and body hem
- Ribbed elastane neck band for stretch and shape recovery
- Easy tear-away label to facilitate promotional re-branding
- Side seams for reduced twisting and ease of alignment for printing
- Mobilo tape across shoulders for comfort and shape retention

T10012 MENS MODERN FIT	S	M	L	XL	2XL	3XL	5XL			
GARMENT ½ CHEST (CM)	54	56	58	62	66	71	79			
T10022 LADIES MODERN FIT	6	8	10	12	14	16	18	20	22	24
GARMENT ½ CHEST (CM)	44	46	48	50	52.5	55	57.5	60	66.5	71



ICE TEE

Long lasting and durable our 100% cotton tees go the distance



T10032 KIDS

FABRIC

- 100% Premium Combed Cotton
- Fluoro Orange and Yellow-Lime: 65% Polyester, 35% Cotton
- Grey Marle: 85% Cotton, 15% Viscose
- 185 GSM

FEATURES

- Twin needle sleeve and body hem
- Ribbed elastane neck band for stretch and shape recovery
- Easy tear-away label to facilitate promotional re-branding
- Side seams for reduced twisting and ease of alignment for printing
- Mobilo tape across shoulders for comfort and shape retention

T10032 KIDS MODERN FIT	2	4	6	8	10	12	14	16
GARMENT 1/2 CHEST (CM)	34	36	38	40	42	44	47	50





ULTRA LIGHT TEE

Rapidcool ultra light tee shirt

TS39 MENS
TS40 LADIES

FABRIC

- Extreme lightweight & unique fabric texture
- 100% Polyester
- 105 GSM

FEATURES

- Moisture wicking
- De-odorize
- UPF 40+
- Highly breathable
- Ensures Dry and Cool Feeling
- Easy care / Iron Free
- Multipurpose Tee for All Sorts of Activities



TS39 MENS EASY FIT	XS	S	M	L	XL	2XL	3XL	4XL	5XL	
GARMENT 1/2 CHEST (CM)	50	52.5	55	58	61	64	68	72	76	
TS40 LADIES MODERN FIT	6	8	10	12	14	16	18	20	22	24
GARMENT 1/2 CHEST (CM)	43.5	46	48.5	51	54	57	60	63	66	69



SAVVY TEE

100% Cotton semi fitted tee shirts

TS37 MENS
TS38 LADIES
TS37K KIDS

FABRIC

- Combed Cotton Jersey
- 100% Combed Cotton
- 185 GSM

FEATURES

- Simplicity in style
- Crew neck design provided with twin stitching for a strong and contemporary finish

TS37 MENS MODERN FIT	XS	S	M	L	XL	2XL	3XL	5XL		
GARMENT 1/2 CHEST (CM)	49.5	52	54.5	57	61	65	69	77		
TS38 LADIES MODERN FIT	6	8	10	12	14	16	18	20	22	24
GARMENT 1/2 CHEST (CM)	43.5	46	48.5	51	53.5	56	59	63	67	71
TS37K KIDS MODERN FIT	2K	4K	6K	8K	10K	12K	14K			
GARMENT 1/2 CHEST (CM)	32.5	35	37.5	40	42.5	45	47.5			





5001 MAPLE MENS TEE COLOUR PALETTE



STAPLE MENS TEE

5001 MENS

FABRIC

- 100% Combed cotton (marles 15% polyester)
- Mid weight, 180 GSM

FEATURES

- Neck ribbing, side seamed, shoulder to shoulder tape
- Double needle hems, preshrunk to minimise shrinkage



MENS STAPLE TEE - 5001.

Model wears size MED and is 6' 100

MEASUREMENT	SML	MED	LG	XLG	2XL	3XL
Body Width (cm)	47	52	56.5	61	64	68
Body Length (cm)	71	75	78.5	82	83.5	85



4001 MAPLE LADIES TEE COLOUR PALETTE



MAPLE LADIES TEE

4001 LADIES

- FABRIC**
- 100% Combed cotton (marles 15% polyester)
 - Mid weight, 180 GSM

- FEATURES**
- Neck ribbing, side seamed, shoulder to shoulder tape
 - Double needle hems, preshrunk to minimise shrinkage



WO'S MAPLE TEE - 4001.						
Model wears size XS and is 5'3" tall						
MEASUREMENT	XS	S	M	L	XL	2XL
Body Width (cm)	45.5	48	50.5	53	55.5	58
Body Length (cm)	63.5	64.5	65.5	66.5	67.5	68.5

MENS STAPLE ORGANIC TEE

5001G MENS

FABRIC

- 100% Combed organic cotton
- Mid weight, 180 GSM

FEATURES

- Quality cotton grown without the use of herbicides or pesticides
 - GOTS (Global Organic Textile Standard) certified
- Neck ribbing, neck seam twin needle stitch, shoulder to shoulder tape
- Double needle hems, preshrunk to minimise shrinkage



WHITE



NATURAL



GREY MARLE



NAVY



BLACK

MENS STAPLE ORGANIC TEE - 5001G.
 Model wears size MED and is 6' 10"

MEASUREMENT	XSM	SML	MED	LRG	XLG	2XL	3XL
Body Width (cm)	43	47	52	56.5	61	64	68
Body Length (cm)	66	71	75	78.5	82	83.5	86



WO'S MAPLE ORGANIC TEE

4001G LADIES

FABRIC

- 100% Combed organic cotton
- Mid weight, 180 GSM

FEATURES

- Quality cotton grown without the use of herbicides or pesticides
 - GOTS (Global Organic Textile Standard) certified
- Neck ribbing, neck seam twin needle stitch, shoulder to shoulder tape
- Double needle hems, preshrunk to minimise shrinkage



WHITE



NATURAL



BLACK

WO'S MAPLE ORGANIC TEE - 4001G.
 Model wears size XSM and is 5'8" tall

MEASUREMENT	XSM	SML	MED	LRG	XLG
Body Width (cm)	45.5	48	50.5	53	55.5
Body Length (cm)	63.5	64.5	65.5	66.5	67.5



CLASSIC TEE

5026 MENS
4026 LADIES

FABRIC

- 100% combed cotton (marles 15% viscose)
- Heavy weight, 220 GSM, 22-singles

FEATURES

- Relaxed fit
- Crew neck
- Neck ribbing, side seamed, shoulder to shoulder tape, double needle hems, preshrunk to minimise shrinkage



MENS CLASSIC TEE - 5026.

Model wears size MED and is 6' tall

MEASUREMENT	SML	MED	LRG	XLG	2XL	3XL
Body Width (cm)	47	52	56.5	61	64	68
Body Length (cm)	70	74	77.5	81	84	87

WO'S CLASSIC TEE - 4026.

Model wears size SML and is 5'8" tall

MEASUREMENT	XSM	SML	MED	LRG	XLG	2XL
Body Width (cm)	47.5	50	52.5	55	57.5	60
Body Length (cm)	70	71	72	73	74	75



CROP TEE

4062 LADIES

FABRIC

- 100% Combed cotton (marles 15% polyester)
- 180 GSM

FEATURES

- Short body, dropped shoulders, neck ribbing, side seamed
- Shoulder to shoulder tape, double needle hems
- Preshrunk to minimise shrinkage

WO'S CROP TEE - 4062.

Model wears size XSM and is 5'10" tall

MEASUREMENT	XSM	SML	MED	LRG	XLG
Body Width (cm)	47.5	50	52.5	55	57.5
Body Length (cm)	44	45	46.5	47.5	48.5





CLASSIC L/S TEE

5071 MENS

FABRIC

- 100% combed cotton
- Heavy weight, 220 GSM, 22-singles

FEATURES

- Relaxed fit
- Crew neck
- Cuffed Sleeves
- Neck ribbing
- Side seamed
- Shoulder to shoulder tape
- Double needle hems
- Preshrunk to minimise shrinkage

MENS CLASSIC L/S TEE - 5071

MEASUREMENT	SML	MED	LRG	XLG	2XL	3XL
Body Width (cm)	48.5	52.5	56.5	60.5	64.5	68.5
Body Length (cm)	72	75	78	81	84	87



DICE L/S TEE

4056 LADIES

FABRIC

- 100% carded cotton (marles 15% viscose)
- Heavy weight, 200 GSM, 24-singles

FEATURES

- Relaxed fit
- Crew neck
- Cuffed Sleeves
- Wide neck ribbing
- Side seamed
- Shoulder to shoulder tape
- Double needle hems
- Preshrunk to minimise shrinkage

WO'S DICE L/S TEE - 4056.

(Model wears size 82M and is 5'10" tall)

MEASUREMENT	XSM	SML	MED	LRG	XLG
Body Width (cm)	45.5	48	50.5	53	55.5
Body Length (cm)	63	64	65	66	67





BARNARD TANK

5025 MENS

FABRIC

- 100% Combed cotton (marles 15% viscose)
- 130 GSM

FEATURES

- Sleeveless tank, raw armhole edges
- Neck ribbing, double needle hems
- Side seamed, preshrunk to minimise shrinkage

MENS BARNARD TANK - 5025.
Model wears size MED and is 6' tall

MEASUREMENT	XSM	SML	MED	LRG	XLG	2XL
Body Width (cm)	45	48	51	54	57	60
Body Length (cm)	69	72	75	78	81	84



BROOKLYN TANK

4043 LADIES

FABRIC

- 100% Combed cotton (marles 15% viscose)
- 130 GSM

FEATURES

- Sleeveless tank, raw armhole edges
- Neck ribbing, double needle hems
- Side seamed, preshrunk to minimise shrinkage

WO'S BROOKLYN TANK - 4043.
Model wears size XSM and is 5'8" tall

MEASUREMENT	XSM	SML	MED	LRG	XLG
Body Width (cm)	43.5	46	48.5	51	53.5
Body Length (cm)	62	64	66	68	70



CLASSIC TANK

5073 MENS

FABRIC

- 100% Combed cotton
- Heavy weight, 220 GSM, 22-singles

FEATURES

- Relaxed fit
- Sleeveless tank, hemmed armhole edges
- Neck ribbing, shoulder to shoulder tapeside seamed, double needle hems
- Preshrunk to minimise shrinkage



MENS CLASSIC TANK - 5073.						
Model wears size MCD and is 6' tall						
MEASUREMENT	SML	MED	LRG	XLG	2XL	3XL
Body Width (cm)	47.5	52	56.5	61	65.5	70
Body Length (cm)	70	74	77.5	81	84	87



LOWDOWN SINGLET

5007 MENS

FABRIC

- 100% combed cotton (marles 15% viscose)
- Light weight, 150 GSM, 34-singles

FEATURES

- Relaxed fit
- Regular singlet shape
- Self-fabric bindings, double needle bottom hem, preshrunk to minimise shrinkage



MENS LOWDOWN SINGLET - 5007.						
Model wears size MCD and is 6' tall						
MEASUREMENT	SML	MED	LRG	XLG	2XL	3XL
Body Width (cm)	46	49	52	55	58	61
Body Length (cm)	74	77	80	83	86	89



CROP TANK

4068 LADIES

FABRIC

- 100% Combed cotton
- Light weight, 150 GSM, 34-singles

FEATURES

- Regular fit
- Short Body, sleeveless tank, raw armhole edges
- Neck ribbing, double needle hems
- Side seamed, preshrunk to minimise shrinkage



WO'S CROP TANK - 4068.					
Model wears size SML and is 5'11" tall					
MEASUREMENT	XSM	SML	MED	LRG	XLG
Body Width (cm)	43.5	46	48.5	51	53.5
Body Length (cm)	44	46	48	50	52



UPSIDE TANK

4069 LADIES

FABRIC

- 100% combed cotton
- Light weight, 150 GSM, 34-singles

FEATURES

- Regular fit, regular singlet shape
- Sleeveless tank, raw armhole edges
- Neck ribbing, double needle hems
- Side seamed, preshrunk to minimise shrinkage



WO'S UPSIDE TANK - 4069.					
Model wears size SML and is 5'11" tall					
MEASUREMENT	XSM	SML	MED	LRG	XLG
Body Width (cm)	43.5	46	48.5	51	53.5
Body Length (cm)	62	64	66	68	70



LEGEND TEE

Legend TRUEDRY fashion short sleeve tee shirt



TS53 MENS
TS54 LADIES
TS53K KIDS

FABRIC

- 160gsm - TrueDry® Cotton Back Micromesh with Moisture-Wicking
- 60% Cotton / 40% Polyester

FEATURES

- Breathable mesh panels under arms and on sides
- Contrast panels and piping on shoulders and sleeves - front and back

TS53 MENS EASY FIT	XS	S	M	L	XL	2XL	3XL	4XL	5XL
GARMENT 1/2 CHEST (CM)	51	53.5	56	58.5	61	63.5	66	68.5	71
TS54 LADIES MODERN FIT	8	10	12	14	16	18	20	22	24
GARMENT 1/2 CHEST (CM)	43.5	46	48.5	51	54	57	60	63	66
TS54K KIDS EASY FIT	4K	6K	8K	10K	12K	14K			
GARMENT 1/2 CHEST (CM)	36	38.5	41	43.5	46	48.5			





TEAMMATE TEE

CoolDry mesh contrast tee

TS12 UNISEX
TS12K KIDS

FABRIC

- CoolDry® Mesh
- 160gsm
- 60% Cotton / 40% Polyester

FEATURES

- Contrast panel on sides

TS12 UNISEX EASY FIT	2XS	XS	S	M	L	XL	2XL	3XL	4XL	5XL
GARMENT ½ CHEST (CM)	48.5	51	53.5	56	58.5	61	63.5	66	68.5	71

TS12K KIDS EASY FIT	6K	8K	10K	12K	14K
GARMENT ½ CHEST (CM)	37	40	43	46	49



TEAMMATE SINGLET

CoolDry mesh contrast singlet

TS19A MENS
TS17 LADIES
TS19K KIDS

FABRIC

- CoolDry® Mesh
- 160gsm
- 60% Cotton / 40% Polyester

FEATURES

- Contrast panel on sides
- Round neck



TS19A MENS EASY FIT	XS	S	M	L	XL	2XL	3XL
GARMENT ½ CHEST (CM)	50	52.5	55	57.5	60	62.5	65

TS17 LADIES MODERN FIT	8	10	12	14	16	18
GARMENT ½ CHEST (CM)	42.5	45	47.5	50	52.5	55

TS19K KIDS EASY FIT	6K	8K	10K	12K	14K
GARMENT ½ CHEST (CM)	38.5	41.0	43.5	46.0	48.5

HARLAND TEE

Rapid Cool cationic short sleeve tee



TS45 MENS
TS46 LADIES

FABRIC

- 140gsm
- 100% Polyester heather

FEATURES

- Cationic heather fabric with reflective pipings on shoulders
- Self fabric neck
- UPF 30+ UV protection

TS45 MENS EASY FIT	XS	S	M	L	XL	2XL	3XL	4XL	5XL	
GARMENT 1/2 CHEST (CM)	51	53.5	56	58.5	61	64	67	73	79	
TS46 LADIES MODERN FIT	6	8	10	12	14	16	18	20	22	24
GARMENT 1/2 CHEST (CM)	43.5	46	48.5	51	54	57	60	63	66	69

STRETCH L/S TEE

TS05A LADIES

FABRIC

- Cotton Jersey Stretch
- 180gsm
- 95% Cotton, 5% Elastane.

FEATURES

- Long sleeves
- V-Neck
- Slim fit



BLACK

TS02 MENS EASY FIT	S	M	L	XL	XL 3XL
GARMENT 1/2 CHEST (CM)	53.5	56	58.5	61	63.5 66
TS05A LADIES MODERN FIT	8	10	12	14	16 18
GARMENT 1/2 CHEST (CM)	40.0	42.5	45.0	47.5	50.0 52.5

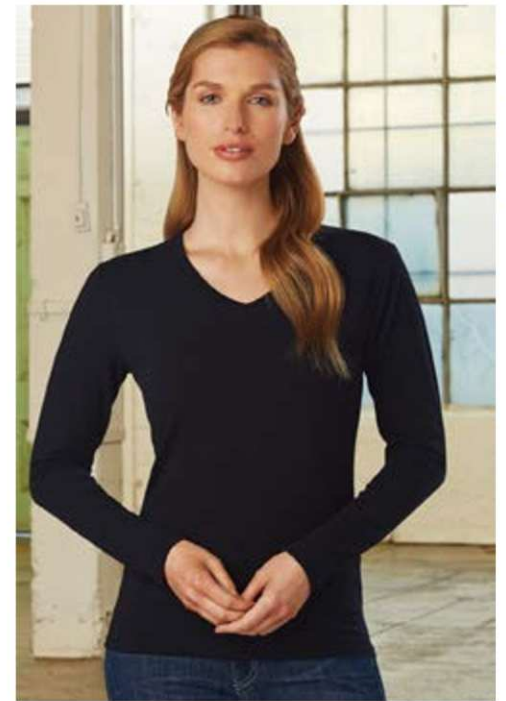

MENS LONDON L/S TEE

TS02 MENS

FABRIC

- Cotton Jersey Stretch
- 200gsm
- 100% Cotton

FEATURES

- Spandex rib neck
- Shoulder seam taped to reinforce the seam for stability
- Twin stitching all over garment for strong and neat finish



BLACK

NAVY

WHITE

JACKET & VEST





CAMEL



ARMY



BLACK



BLACK

BOMBER JACKET

5506 MENS

FABRIC

- 100% cotton drill
- 300 GSM

FEATURES

- Shell jacket, metal anti-black YKK zipper
- Two side pockets
- Ribbed collar
- Hem & cuffs, preshrunk to minimise shrinkage

MENS BOMBER JACKET - 5506.

Model wears size MED and is 5'11" tall

MEASUREMENT	XSM	SWL	MED	LRG	XLG	2XL	3XL
Body Width (cm)	52	55	58	61	64	67	70
Body Length (cm)	66.5	71	73.5	76	78.5	81	83.5



SECTION ZIP JACKET

5508 MENS

FABRIC

- 100% polyester rip-stop
- 90 GSM

FEATURES

- Waterproof zips, adjustable elastic drawcords at hem and hood
- Packable, rubber headphone patch, sealed seams
- Water resistant

MENS SECTION ZIP JACKET - 5508.

Model wears size MED and is 5'11" tall

MEASUREMENT	XSM	SWL	MED	LRG	XLG	2XL
Body Width (cm)	51	54	57	60	63	66
Body Length (cm)	74	76	78	80	82	84



ROSEWALL SOFTSHELL SPORTS JACKET

JK15 MENS
JK16 LADIES

FABRIC

- 290gsm - Bonded Softshell™
- Shell face: 96% polyester, 4% elastane
- Shell back: 100% polyester

FEATURES

- Subtle, stylish and contemporary softshell jacket.
- Contrasting polar fleece inners, lightweight, water and wind resistant
- Longer back tail creates extra warmth

JK15 MENS EASY FIT	S	M	L	XL	2XL	3XL	4XL	5XL
GARMENT ½ CHEST (CM)	57.5	60	62.5	65	67.5	70	72.5	75
JK16 LADIES MODERN FIT	8	10	12	14	16	18		
GARMENT ½ CHEST (CM)	50	52.5	55	57.5	60	63		



THREE LAYER SOFTSHELL JACKET

3WSJ MENS
3WSJ1 LADIES

FABRIC

- 100% polyester mechanic stretch fabric bonded with microfleece
- 3 layer Softshell fabric 245gsm

FEATURES

- Waterproof rating 10,000mm and breathability rating 800mm
- Front slant pockets with reversed opening for better water repellency
- Adjustable sleeve opening
- Waterproof front and pocket zippers
- Easy change detachable zip puller
- Slim fit

3WSJ MENS MODERN FIT	S	M	L	XL	2XL	3XL	4XL	5XL
GARMENT ½ CHEST (CM)	56	58.5	61	63.5	66	68.5	71.5	74.5
3WSJ1 LADIES MODERN FIT	8	10	12	14	16	18	20	22
GARMENT ½ CHEST (CM)	49.5	51.5	53.5	56	58.5	61	63.5	66





GENEVA JACKET

J307M MENS
J307L LADIES

FABRIC

- Outer: 100% Breathable Polyester
- Inner: Bonded contrast textured micro-ribbed fleece

FEATURES

- Stand up collar with soft chin guard
- Adjustable cuff with tab closure
- Contrast side zippered pockets with toggles
- Scalloped longer back tail

J307M MENS MODERN FIT	S	M	L	XL	2XL	3XL	5XL
GARMENT ½ CHEST (CM)	57	59	61	63	65	70	78

J307L LADIES MODERN FIT	S	M	L	XL	2XL
GARMENT ½ CHEST (CM)	49	52.5	56	59.5	63

VERSATILE JACKET

Versatile nylon jacket with hood

JK35 MENS
JK36 LADIES

FABRIC

- Jacquard Taslon
- Outer: 100% Nylon
- Inner: 100% Polyester taffeta

FEATURES

- Two-side pockets with zipper closure
- Storm flap with velcro and stud button closure
- Sleeves velcro adjustments
- Concealed hood. Hem-elasticised string with adjustment tabs
- Zips with reversible JK37/JK38 vests to make 3-in-1 set (sold separately)

JK35 MENS MODERN FIT	S	M	L	XL	2XL	3XL	4XL	5XL	7XL
GARMENT ½ CHEST (CM)	57.5	60	62.5	65	67.5	70	72.5	75	80

JK36 LADIES MODERN FIT	8	10	12	14	16	18
GARMENT ½ CHEST (CM)	50	52.5	55	57.5	60	62.5



APEX LIGHTWEIGHT SOFTSHELL JACKET

J740M MENS
J740L LADIES

- FABRIC**
- Outer: 100% Polyester
 - Inner: Bonded textured fleece lining

- FEATURES**
- Lightly water repellent and wind resistant
 - Stand up collar with soft chin guard
 - Zippers can be teamed with J744 Zippies to accent your logo
 - Scalloped longer back tail for added warmth



BLACK NAVY GREY



J740M MENS MODERN FIT	S	M	L	XL	2XL	3XL	5XL
GARMENT 1/2 CHEST (CM)	56	56	61	63.5	66	70	78

J740L LADIES MODERN FIT	XS	S	M	L	XL	2XL
GARMENT 1/2 CHEST (CM)	45.5	49	52.5	56	59.5	63



BLACK



NAVY

THREE LAYER HOODED SOFTSHELL JACKET

3WSH UNISEX

- FABRIC**
- 100% polyester mechanical stretch fabric bonded with microfleece
 - 3 layer softshell fabric 245gsm

- FEATURES**
- Front slant pocket with reversed opening for better water repellency
 - Adjustable sleeve opening
 - Easy change detachable zip puller (3CZP)
 - Waterproof rating 10,000mm
 - Breathability rating 800mm
 - WINDPROOF

3WSH MODERN FIT	XS	S	M	L	XL	2XL	3XL	4XL	5XL
GARMENT 1/2 CHEST (CM)	53.5	56	58.5	61	63.5	66	68.5	71.5	74.5



STEALTH TECH HOODIE

Hybrid lightweight hoodie jacket



J515M MENS
J515L LADIES

FABRIC

- Front Body: 100% Quilted Nylon Ripstop
- Back/Sleeves: 95% Polyester, 5% Elastane Stretch
- Bonded Fleece
- Insulation: 100% Hi-Loft Polyfil

FEATURES

- Thumb loops to keep hands warm
- Insulated quilting on chest front for lightweight warmth
- Contrast front zipper and pockets
- Stand up collar with integrated bonded fleece hood

J515M MENS MODERN FIT	S	M	L	XL	2XL	3XL	5XL
GARMENT 1/2 CHEST (CM)	55.5	57.5	59.5	61.5	63.5	68.5	78.5

J515L LADIES MODERN FIT	XS	S	M	L	XL	2XL
GARMENT 1/2 CHEST (CM)	46.5	49.5	53.5	56.5	60.5	63.5

OSLO JACKET

J638M MENS
J638L LADIES

FABRIC

- Outer: 65% Polyester, 35% Cotton water repellent jersey fleece
- Inner: Bonded 100% Polyester fleece with inner membrane

FEATURES

- Bomber style with knitted ribbed hem and cuff
- Removable hood, high collar with chin guard
- Taped water proof right chest pocket
- Waterproof front and pocket zippers

J638M MENS MODERN FIT	S	M	L	XL	2XL	3XL
GARMENT 1/2 CHEST (CM)	57	59	61	63	65	70

J638L LADIES MODERN FIT	S	M	L	XL	2XL
GARMENT 1/2 CHEST (CM)	49	52.5	56	59.5	63

BIZ TECH™ TECHNOLOGY FEATURES
Water Repellent rating - 6,000mm
Breathability - 1,000g/m ²
Windproof



GREY/BLACK





LAYER SOFT SHELL JACKET

Venture outdoors

3LJ MENS
3LJ1 LADIES

FABRIC

- 94% Polyester for durability, and 6% Elastane for stretch
- 325gsm three-layer bonded soft shell fabric

FEATURES

- Four-way stretch fabric for flexibility of movement
- Micro fleece lining
- Two zip-up pockets and an internal mobile phone pocket
- Adjustable elastic hem with toggles
- Waterproof to 20,000mm rating, Breathability 1,000mm
- Kids Sizes only available in Navy
- Slim Fit



BLACK



GREY



NAVY

3LJ MENS MODERN FIT	S	M	L	XL	2XL	3XL	4XL	5XL
GARMENT 1/2 CHEST (CM)	56	58.5	61	63.5	66	68.5	71.5	74.5
3LJ1 LADIES MODERN FIT	8	10	12	14	16	18	20	22
GARMENT 1/2 CHEST (CM)	49.5	51.5	53.5	56	58.5	61	63.5	66

TEMPEST JACKET

3TPJ UNISEX CLASSIC FIT	3XS	2XS	XS	S	M	L	XL	2XL	3XL	4XL	5XL
GARMENT 1/2 CHEST (CM)	53.5	56	58.5	61	63.5	66	68.5	71	73.5	76	78.5

3TPJ UNISEX

FABRIC

- 100% Polyester Pongee textured finish

FEATURES

- Water proof to 6,000mm rating
- Diamond quilted polyfill lining for improved warmth and durability
- Removable hood with neck protector, internal storage pouch and adjustable elastic hem with toggles
- Three external zip-up pockets and three internal pockets
- Embroidery zipper
- 3XS, 2XS available in Black, Navy
- Royal, Charcoal size available in S-5XL



ALPINE PUFFER JACKET

J212M MENS
J212L LADIES



FABRIC

- Outer Shell: Showerproof, 100% Nylon
- Lining: 100% Polyester
- Biz Eco Insulation: 100% Certified Recycled PET Polyester

FEATURES

- Stay warm in sustainable style with our ALPINE Eco-puffers
- Responsibly made using recycled PET insulation
- Lightweight, comfortable showerproof outer
- We combined durable nylon showerproof shell with 100% Biz Eco Certified Recycled Polyester Insulation (reclaimed from plastic waste) to create the ultimate warm, outdoor jacket

J212 MENS MODERN FIT	S	M	L	XL	2XL	3XL	4XL	5XL
GARMENT 1/2 CHEST (CM)	56	58.5	61	63.5	66	68.5	71	73.5
J212 LADIES MODERN FIT	8	10	12	14	16	18		
GARMENT 1/2 CHEST (CM)	48.5	51	53.5	56	58.5	61		

PUFFER CONTRAST JACKET

3ACJ UNISEX

FABRIC

- Polyester pongee shell
- Collar lined with microfleece for added warmth

FEATURES

- Extra thick polyfill with horizontal design lines
- Chunky front zipper
- Two front pockets with contrast zip closure
- Embroidery zipper



BLACK



NAVY



BLACK / AQUA

BLACK / ORANGE

BLACK / RED

3ACJ UNISEX MODERN FIT	2XS	XS	S	M	L	XL	2XL	3XL	4XL	5XL
GARMENT 1/2 CHEST (CM)	55	57.5	60	62.5	65	67.5	70	72.5	75	77.5



ADVENTURE PUFFER JACKET

3ADJ UNISEX

FABRIC

- Polyester pongee shell and contrast polyester lining

FEATURES

- Extra thick poly fill with horizontal design lines
- Chunky front zipper
- Zip-through collar
- Two front pockets with water shedding pocket flaps
- Back drop tail
- Embroidery Zipper
- Urban Fit



BLACK / GREY



NAVY / GREY

3ADJ UNISEX MODERN FIT	4XS	3XS	2XS	XS	S	M	L	XL	2XL	3XL	4XL	5XL
GARMENT 1/2 CHEST (CM)	48	52	55	57.5	60	62.5	65	67.5	70	72.5	75	77.5

ROSEWALL SOFT SHELL VEST

JK45 MENS
JK46 LADIES



FABRIC

- Bonded Softshell, 290gsm
- Shell face 96% Polyester, 4% Elastane
- Shell back 100% Polyester

FEATURES

- Contrast polar fleece inners, with zip pockets and longer back tail for extra warmth
- Water and wind resistant

JK45 MENS MODERN FIT	S	M	L	XL	2XL	3XL	4XL	5XL
GARMENT 1/2 CHEST (CM)	56	58.5	61	63.5	66	68.5	71	73.5
JK46 LADIES MODERN FIT	8	10	12	14	16	18		
GARMENT 1/2 CHEST (CM)	48.5	51	53.5	56	58.5	61		



BLACK.CYAN



BLACK.ORANGE



BLACK.RED

FREEDOM POLAR FLEECE VEST

PF02 UNISEX

FABRIC

- 100% Polyester
- Anti-Pill Polar Fleece, 320gsm

FEATURES

- Full front zip
- Contrast piping around the armhole
- Draw cord, toggle & side pockets
- These popular vests provide warmth while allowing freedom & arm movements



BLACK.
BLACK BOTTLE.
BOTTLE NAVY.
NAVY CHERRY RED.
BLACK ROYAL.
BLACK

PF02 UNISEX MODERN FIT	2XS	XS	S	M	L	XL	2XL	3XL	4XL	5XL
GARMENT 1/2 CHEST (CM)	50.0	53.0	56.0	59.0	61.5	64.0	66.5	69.0	71.5	74.0



KENSINGTON REVERSIBLE VEST

PF27 UNISEX

FABRIC

- Shell: 100% Nylon taslon
- Inner: 100% Polyester
- Polar: fleece

FEATURES

- Hidden zips in polar fleece seam for embroidery access
- Front storage pockets on either side of jacket
- Garment size in left pocket



BLACK.BLACK NAVY.NAVY

PF27 UNISEX MODERN FIT	2XS	XS	S	M	L	XL	2XL	3XL	5XL	7XL
LADIES REF	8	10	12	14	16	18	20	22	24/26	28/30
GARMENT 1/2 CHEST (CM)	48	51	54	56.5	59	61.5	64	66.5	71.5	76.5



LAYER SOFT SHELL VEST

Venture outdoors

3JLV MENS
3JLV1 LADIES

FABRIC

- 94% Polyester for durability, and 6% Elastane for stretch
- 290gsm two-layer bonded soft shell

FEATURES

- Four-way stretch fabric for flexibility of movement
- Micro fleece lining
- Two zip-up pockets and an internal mobile phone pocket
- Adjustable elastic hem with toggles
- Urban Fit



PODIUM WATER RESISTANT SOFTSHELL VEST

3WSV MENS
3WSV1 LADIES

FABRIC

- 100% polyester mechanical stretch fabric bonded with microfleece
- 3 layer Softshell fabric

FEATURES

- Waterproof rating 10,000mm and breathability rating 800mm
- Front slant pockets with reversed opening for better water repellency
- Easy change detachable zip puller
- 2XS, XS available in Black, Navy



3JLV MENS SLIM FIT	S	M	L	XL	2XL	3XL	4XL	5XL		
GARMENT 1/2 CHEST (CM)	56	58.5	61	63.5	66	68.5	71.5	74.5		
3JLV LADIES URBAN FIT	6	8	10	12	14	16	18	20	22	24
GARMENT 1/2 CHEST (CM)	47.5	49.5	51.5	53.5	56	58.5	61	63.5	66	68.5

3WSV MENS SLIM FIT	S	M	L	XL	2XL	3XL	4XL	5XL		
GARMENT 1/2 CHEST (CM)	56	58.5	61	63.5	66	68.5	71.5	74.5		
3WSV1 LADIES URBAN FIT	6	8	10	12	14	16	18	20	22	24
GARMENT 1/2 CHEST (CM)	47.5	49.5	51.5	53.5	56	58.5	61	63.5	66	68.5



GENEVA VEST

J404M MENS
J404L LADIES

FABRIC

- Outer: 100% Polyester
- Inner: Bonded Contrast textured micro-ribbed fleece lining

FEATURES

- Stand up collar with soft chin guard
- Contrast side zippered pockets with toggle's
- Scalloped longer back tail



J404M MENS MODERN FIT	S	M	L	XL	2XL	3XL	5XL
GARMENT 1/2 CHEST (CM)	57	59	61	63	65	70	78

J404L LADIES MODERN FIT	S	M	L	XL	2XL
GARMENT 1/2 CHEST (CM)	49	52.5	56	59.5	63



BLACK / GRAPHITE



BLACK / CYAN



NAVY / GRAPHITE



BLACK / RED



APEX VEST

J830M MENS
J830L LADIES

FABRIC

- Outer: 100% Polyester
- Lining: Bonded Textured fleece lining

FEATURES

- Lightly water repellent and wind resistant
- Stand up collar with soft chin guard
- Scalloped longer back tail for added warmth



J830M MENS FIT	S	M	L	XL	2XL	3XL	5XL
GARMENT 1/2 CHEST (CM)	56	58.5	61	63.5	66	70	78

J830L LADIES FIT	XS	S	M	L	XL	2XL
GARMENT 1/2 CHEST (CM)	45.5	49	52.5	56	59.5	63



NAVY



BLACK



GREY



STEALTH TECH VEST

J616M MENS
J616L LADIES

FABRIC

- Front Body: 100% Quilted Nylon Ripstop
- Back: 95% Polyester, 5% Elastane Stretch Bonded Fleece
- Insulation: 100% Hi-loft Polyfill

FEATURES

- Insulated quilting on chest front for lightweight warmth
- Contrast front zipper and pockets
- Stand up collar with chin guard



J616M MENS MODERN FIT	S	M	L	XL	2XL	3XL	5XL
GARMENT 1/2 CHEST (CM)	55.5	57.5	59.5	61.5	63.5	68.5	78.5

J616L LADIES MODERN FIT	XS	S	M	L	XL	2XL
GARMENT 1/2 CHEST (CM)	46.5	49.5	53.5	56.5	60.5	63.5



BLACK / LIME



BLACK / RED



BLACK / CYAN



BLACK / SILVER GREY



BLACK / MAGENTA



PUFFER CONTRAST VEST

3ACV UNISEX

FABRIC

- Polyester pongee shell
- Collar lined with microfleece for added warmth

FEATURES

- Extra thick polyfill with horizontal design lines
- Chunky front zipper
- Two front pockets with contrast zip closure
- Embroidery zipper



BLACK / AQUA



BLACK / PEA GREEN



BLACK / RED



NAVY / LT BLUE



3ACV UNISEX MODERN FIT	2XS	XS	S	M	L	XL	2XL	3XL	4XL	5XL
GARMENT 1/2 CHEST (CM)	55	57.5	60	62.5	65	67.5	70	72.5	75	77.5

ADVENTURE PUFFER VEST

3ADV MENS
3ADV1 LADIES

FABRIC

- Polyester pongee shell and contrast polyester lining

FEATURES

- Extra thick poly fill with horizontal design lines
- Chunky front zipper
- Zip-through collar
- Two front pockets with water shedding pocket flaps
- Back drop tail
- Embroidery Zipper
- Urban Fit



BLACK / GREY



NAVY / GREY

3ADV MENS MODERN FIT	2XS	XS	S	M	L	XL	2XL	3XL	4XL	5XL
GARMENT 1/2 CHEST (CM)	55	57.5	60	62.5	65	67.5	70	72.5	75	77.5

3ADV1 LADIES MODERN FIT	08	10	12	14	16	18	20	22	24
GARMENT 1/2 CHEST (CM)	52.5	54.5	57	59.5	62	64.5	67	69.5	72



MENS SUPPLY HOOD

5101 MENS
4101 LADIES

FABRIC

- Regular fit
- Mid weight, 290 GSM
- 80% cotton, 20% polyester anti-pill fleece

FEATURES

- Pullover hood, raglan sleeves, kangaroo pocket, lined hood, tonal drawcord
- Sleeve cuff ribbing, preshrunk to minimise shrinkage



MENS SUPPLY HOOD - 5101.

Model wears size MED and is 6'11" tall

MEASUREMENT	XSM	SML	MED	LRG	XLG	2XL	3XL
Body Width (cm)	48	52	55	58	61	64	67
Body Length (cm)	69.5	72	74.5	77	79.5	82	84.5

WO'S SUPPLY HOOD - 4101.

Model wears size MED and is 5'7" tall

MEASUREMENT	XSM	SML	MED	LRG	XLG
Body Width (cm)	47	49.5	52	54.5	57
Body Length (cm)	62	65	68	72	75



STENCIL HOOD

5102 MENS
4102 LADIES

FABRIC

- Regular fit
- Heavy weight, 350 GSM
- 80% cotton, 20% polyester anti-pill fleece

FEATURES

- Pullover hood, inset sleeves, kangaroo pocket
- Lined hood, tonal shoestring drawcord, sleeve cuff ribbing, preshrunk to minimise shrinkage



MENS STENCIL HOOD - 5102.

Model wears size MED and is 6'11" tall

MEASUREMENT	XSM	SML	MED	LRG	XLG	2XL	3XL
Body Width (cm)	48	52	55	58	61	64	67
Body Length (cm)	65	71	74	77	79.5	82	84.5

WO'S STENCIL HOOD - 4102.

Model wears size MED and is 5'7" tall

MEASUREMENT	XSM	SML	MED	LRG	XLG
Body Width (cm)	47	49.5	52	54.5	57
Body Length (cm)	62	65	68	72	75

SUPPLY CREW

5100 MENS
4100 LADIES

FABRIC

- 80% cotton 20% polyester anti-pill fleece
- Mid weight, 290 GSM

FEATURES

- Relaxed fit
- Easy tear-out label
- Raglan sleeves, sleeve cuff & neck ribbing, preshrunk to minimise shrinkage



GREY MARLE

BLACK



MENS SUPPLY CREW - 5100.

MEASUREMENT	XSM	SML	MED	LRG	XLG	7XL
Body Width (cm)	49.5	52.2	55.5	58.5	61.5	64.5
Body Length (cm)	60	72	75	78	81	84

WO'S SUPPLY CREW - 4100.

MEASUREMENT	XSM	SML	MED	LRG	XLG
Body Width (cm)	45	51.5	54	56.5	59
Body Length (cm)	60	62.5	65.5	68.5	71

HALF ZIP CREW

5125 MENS
4125 LADIES

FABRIC

- 80% cotton 20% recycled polyester anti-pill fleece
- Heavy weight, 350 GSM

FEATURES

- Relaxed fit
- Mock neck, silver SBS zip at front placket
- Sleeve cuff & hem ribbing, preshrunk to minimise shrinkage



ECRU

PINK GREEN

NAVY

GREY MARLE

BLACK



MENS HALF ZIP CREW - 5125.

MEASUREMENT	SML	MED	LRG	XLG	7XL
Body Width (cm)	52	55	58	61	64
Body Length (cm)	72.5	75	77.5	80	82.5

WO'S HALF ZIP CREW - 4125.

Model wears size SML and is 175" tall

MEASUREMENT	XSM	SML	MED	LRG	XLG
Body Width (cm)	53.5	56	58.5	61	63.5
Body Length (cm)	67	68	69	69	69

CREW HOODIE

SW760M MENS
SW760L LAIDES

FABRIC
• 320gsm
• 55% Cotton Fleece/ 45% Polyester

- FEATURES**
- Traditional front kangaroo pocket
 - Adults style features hood with wider 'shoelace' drawstring
 - No drawstring on Kids – keeping kids safe
 - Knitted ribbed band on hem and cuff



SW760M MENS EASY FIT	XS	S	M	L	XL	2XL	3XL	5XL
GARMENT 1/2 CHEST (CM)	54	57	60	63	66	70	74	82
SW760L LADIES EASY FIT	XS	S	M	L	XL	2XL		
GARMENT 1/2 CHEST (CM)	45.5	49	52.5	56	59.5	63		



CONTRAST FLEECY HOODIE

3CFH ADULTS
3CFH KIDS

FABRIC
• 80% Cotton / 20% Polyester
• Cotton rich CVC Fleece 310gsm

- FEATURES**
- Front kangaroo pockets
 - 2x2 rib cuffs and hem
 - No drawcord on Kids sizes



3CFH ADULTS CLASSIC FIT	S	M	L	XL	2XL	3XL	4XL	5XL
GARMENT 1/2 CHEST (CM)	57.5	60	62.5	65	67.5	70	72.5	75
3CFH KIDS CLASSIC FIT	4	6	8	10	12	14		
GARMENT 1/2 CHEST (CM)	40	42.5	45	48	51.5	55		

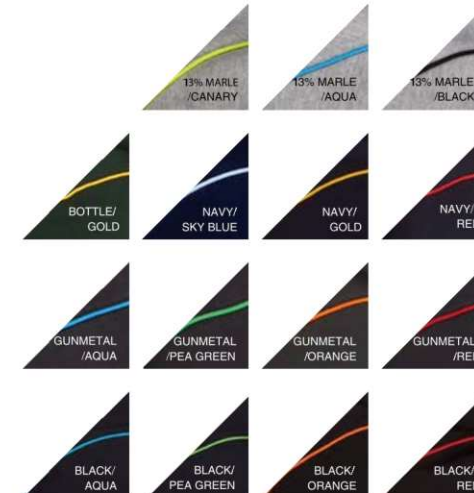

KIDS & ADULTS P/C FULL ZIP HOODIE

Everyday hoodie

3PZH UNISEX & KIDS



FABRIC

- 65% Polyester for durability, and 35% Cotton for comfort
- 280gsm

FEATURES

- Front Kangaroo pocket
- Hood with drawcord (No draw cord on kids sizes)
- 2x2 rib sleeve cuffs and bottom hem with elastane
- Full zip
- Set-in sleeves
- Urban Fit
- 2XS & XS only available in Army & Black Marle, Navy

3PZH UNISEX URBAN FIT	2XS	XS	S	M	L	XL	2XL	3XL	4XL	5XL
GARMENT 1/2 CHEST (CM)	49	52	55	57.5	60	62.5	65	67.5	70	72.5
3PZH KIDS URBAN FIT		4	6	8	10					
GARMENT 1/2 CHEST (CM)		37.5	40	42.5	45					

KIDS & ADULTS P/C POP OVER HOODIE

Urban Comfort

3POH UNISEX & KIDS



FABRIC

- 65% Polyester for durability, and 35% Cotton for comfort
- Graphite Marle: 60% polyester / 40% Cotton
- Black Marle: 58% Cotton / 42% Polyester
- 280gsm Fleece

FEATURES

- Front Kangaroo pocket
- 2x2 rib sleeve cuffs and bottom hem with elastane
- No drawcord on kids sizes
- Interchangeable Drawcord 3CDT (sold separately)



3POH UNISEX URBAN FIT	2XS	XS	S	M	L	XL	2XL	3XL	4XL	5XL
GARMENT 1/2 CHEST (CM)	49	52	55	57.5	60	62.5	65	67.5	70	72.5
3POH KIDS URBAN FIT		4	6	8	10	12	14			
GARMENT 1/2 CHEST (CM)		37.5	40	42.5	45	49	52			

FLEECY HOODIE



3FH UNISEX
3KFH KIDS

FABRIC
• 80% Cotton / 20% Polyester
• Cotton rich CVC Fleece 310gsm

FEATURES
• 2x2 rib cuffs round hem for added comfort
• Front kangaroo pockets
• Fully lined hood
• 2XS, XS only available in All colours except Bottle
• 6/7XL, 8/9XL only in Black77

3FH ADULTS CLASSIC FIT	2XS	XS	S	M	L	XL	2XL	3XL	4XL	5XL	6/7XL	8/9XL
GARMENT 1/2 CHEST (CM)	51.5	55	57.5	60	62.5	65	67.5	70	72.5	75	80	85
3KFH KIDS CLASSIC FIT	4	6	8	10	12	14						
GARMENT 1/2 CHEST (CM)	40	42.5	45	48	51.5	55						



No drawcord on kid's sizes



DOUBLE BAY FLEECE FULL ZIP HOODIE



FL03 MENS
FL04 LADIES
FL03K KIDS

FABRIC
• 340gsm
• Fleece, 80% Cotton, 20% Polyester

FL03 MENS EASY FIT	XS	S	M	L	XL	2XL	3XL	5XL
GARMENT 1/2 CHEST (CM)	57.5	60	62.5	65	67.5	70	72.5	77.5
FL04 LADIES MODERN FIT	8	10	12	14	16	18		
GARMENT 1/2 CHEST (CM)	46.5	49.0	51.5	54.0	56.5	59.0		
FL03K KIDS EASY FIT	6K	8K	10K	12K	14K			
GARMENT 1/2 CHEST (CM)	42.0	45.0	48.0	51.0	54.0			



MT BULLER PULLOVER



PF01 UNISEX
PF11 KIDS

FABRIC

- Anti-Pill Polar Fleece 320gsm
- 100% Polyester

FEATURES

- Draw cord, toggle & side pockets
- A basic for an active lifestyle
- Providing warmth and flexibility for winter wear
- Favourite style for skiers, mariners & casual street wear

PF01 UNISEX EASY FIT	2XS	XS	S	M	L	XL	2XL	3XL	4XL	5XL	
GARMENT ½ CHEST (CM)	55.0	57.5	60.0	62.5	65.0	67.5	70.0	72.5	75.0	77.5	
PF11 KIDS EASY FIT	4K	6K	8K	10K	12K	14K	16K				
GARMENT ½ CHEST (CM)	39.0	42.5	46.0	49.5	53.0	56.5	60.0				



FROST FLEECE JACKET



PF07 MENS
PF08 LADIES

FABRIC

- Bonded Polar Fleece 350gsm - 100% Polyester

FEATURES

- Made from high quality Anti-Pill Polar Fleece
- Extra deep pockets to keep hands warm

PS07 MENS SLIM FIT	S	M	L	XL	2XL	3XL	4XL	5XL
GARMENT ½ CHEST (CM)	51.5	54	56.5	59	61.5	64	66.5	69
PS08 LADIES SLIM FIT	8	10	12	14	16	18		
GARMENT ½ CHEST (CM)	43	45.5	48	50.5	53	55.5		



BLACK



NAVY



SPORTS & ENTERTAINMENT

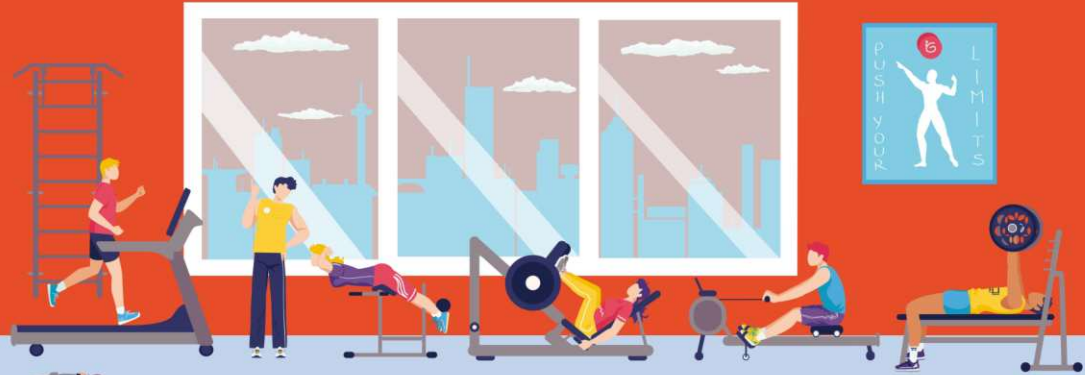

REVOLUTION

FIND YOUR AWESOME WITH FIT
FOR PURPOSE ACTIVE GEAR.

POLO

SPORTS PANT

SPORTS BAG

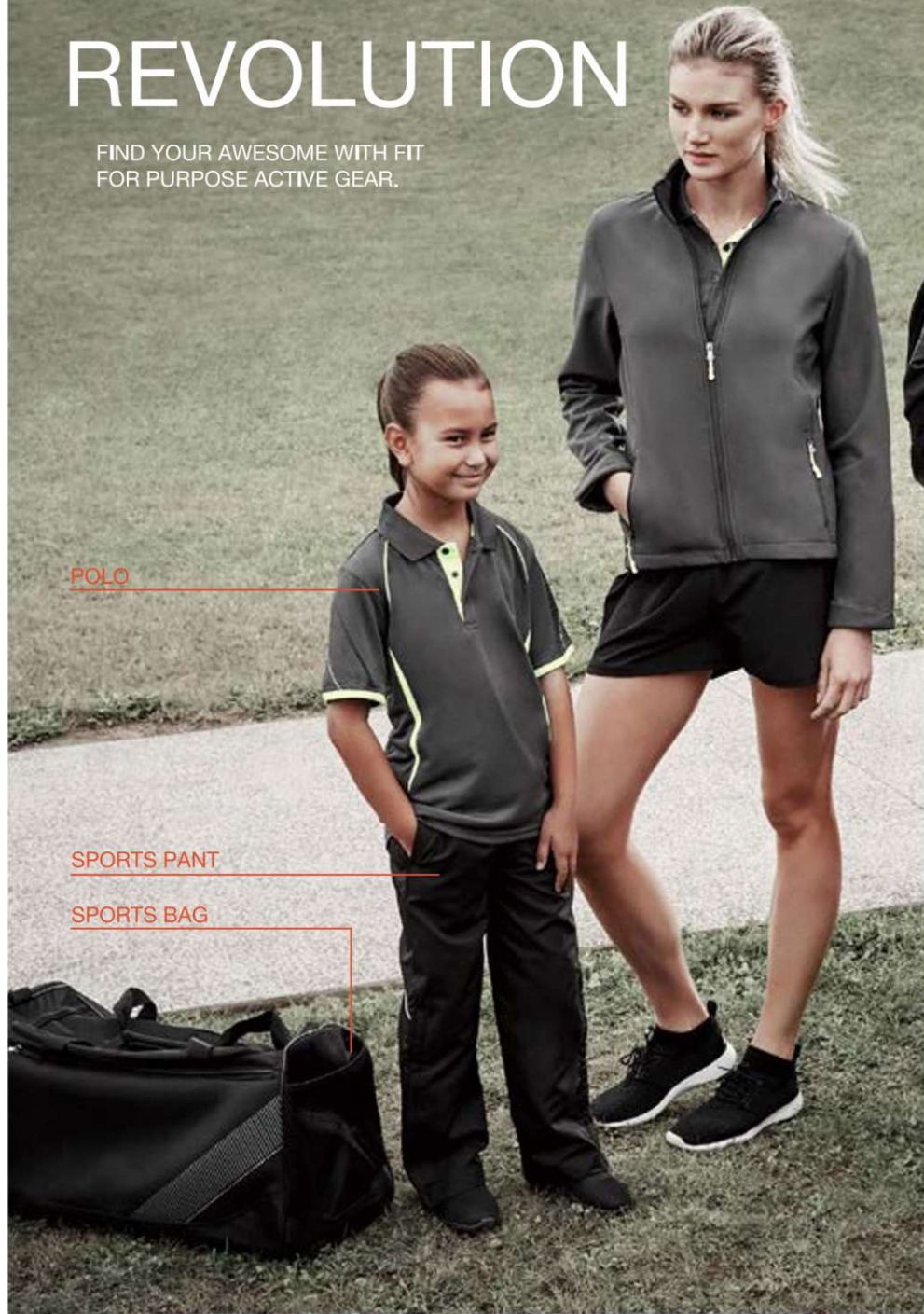

TEE
SPORTS JACKET
SPORTS PANT
TACTIC SHORT

SINGLET

CAP
TEE



RAZOR TEE

BIZ COOL™ V-neck tee

T406MS MENS
T406KS KIDS

FABRIC

- BIZ COOL™ 100% Polyester Sports Interlock
- 155 GSM
- UPF Rating - Excellent

FEATURES

- Grid mesh underarm panels for breathability
- Unique sleeve print feature
- Contrast panels and piping
- Self-fabric V-neck band

T406MS MENS MODERN FIT	S	M	L	XL	2XL	3XL	5XL
GARMENT ½ CHEST (CM)	52	55	58	62	65	71	79

T406KS KIDS MODERN FIT	4	6	8	10	12	14	16
GARMENT ½ CHEST (CM)	36	38	40	42	44	46	49



NAVY/
WHITE



NAVY/
SKY



ROYAL/
WHITE



RED/
WHITE



BLACK/
WHITE



BLACK/
RED



GREY/
FL. LIME



ASH/
BLACK

RAZOR SINGLET

BIZ COOL™ sports singlet

SG407M MENS
SG407L LADIES

FABRIC

- BIZ COOL™ 100% Polyester Sports Interlock
- 155 GSM
- UPF Rating - Excellent

FEATURES

- Grid mesh underarm panels for breathability
- Unique sleeve print feature
- Contrast panels and piping
- V-neck and armhole binding
- Ladies racer back and shaped styling

SG407M MENS MODERN FIT	S	M	L	XL	2XL	3XL	5XL
GARMENT ½ CHEST (CM)	50	53	56	59	62	65	73

SG407L LADIES MODERN FIT	8	10	12	14	16	18	20
GARMENT ½ CHEST (CM)	44	46	48	50	52	54	56





NAVY/
WHITE

NAVY/
SKY



NAVY/
GOLD

NAVY/
RED



MAROON/
WHITE

RED/
WHITE



BLACK/
WHITE

BLACK/
RED



BLACK/
GOLD

ASH/
BLACK



GREY/
FL. LIME

GREY/
FL. ORANGE



ROYAL/
WHITE

ROYAL/
GOLD

RAZOR POLO

Stand out with distinctive design
and unique print details

P405MS MENS
P405LS LADIES
P405KS KIDS

FABRIC

- BIZ COOL™ 100% Polyester Sports Interlock
- 155 GSM
- UPF Rating - Excellent

FEATURES

- Grid mesh underarm panels for breathability
- Unique sleeve print feature
- Contrast panels and piping
- Knitted collar with contrast placket
- Mens style includes loose pocket

P405MS MENS MODERN FIT	S	M	L	XL	2XL	3XL	5XL		
GARMENT ½ CHEST (CM)	52	55	58	62	65	71	79		
P405LS LADIES MODERN FIT	8	10	12	14	16	18	20	22	24
GARMENT ½ CHEST (CM)	46.5	49	51.5	54	56.5	59	62	65	68
P405KS KIDS MODERN FIT	4	6	8	10	12	14	16		
GARMENT ½ CHEST (CM)	36	38	40	42	44	46	49		



RAZOR JACKET & PANT

BIZ COOL™ team jacket & sports pant

J408M ADULTS JACKET
J408K KIDS JACKET

TP409M ADULTS PANT
TP409K KIDS PANT

FABRIC

- Outer Shell: 100% Polyester Jacquard
- Lining: BIZ COOL™ 100% Anti-Snag Diamond Mesh
- UPF Rating - Excellent

JACKET FEATURES

- Grid mesh underarm panels for breathability
- Stow-away hood with print feature
- Unique sleeve print feature with adjustable cuff fastenes
- 2 Side zippered pockets
- Contrast panels, piping and inside placket

PANT FEATURES

- Grid mesh underarm panels for breathability
- Stow-away hood with print feature
- Unique sleeve print feature with adjustable cuff fastenes
- 2 Side zippered pockets
- Contrast panels, piping and inside placket



J408M ADULTS MODERN FIT	XS	S	M	L	XL	2XL	3XL	5XL
GARMENT ½ CHEST (CM)	58	60	62	64	66	68	70	74
J408K KIDS MODERN FIT	4-6	8	10	12	14			
GARMENT ½ CHEST (CM)	45	48	51	54	57			

TP409M ADULTS MODERN FIT	XS	S	M	L	XL	2XL	3XL	5XL
GARMENT ½ WAIST STRETCHED (CM)	48	50	52	54	56	60	66	78
GARMENT ½ WAIST RELAXED (CM)	31	33	35	37	39	42	48	60
TP409K KIDS MODERN FIT	4-6	8	10	12	14			
GARMENT ½ WAIST STRETCHED (CM)	40	43	46	49	52			
GARMENT ½ WAIST RELAXED (CM)	26	28	30	32	34			



BLACK/
ASH

BLACK/
GOLD

BLACK/
WHITE

BLACK/
RED



NAVY/
GOLD

NAVY/
SKY

NAVY/
WHITE

ROYAL/
WHITE



GREY/
FL. LIME

MAROON/
WHITE

BLACK

NAVY



NAVY



BLACK



BLACK



NAVY



ROYAL



RED



BLACK



NAVY



ROYAL



RED

RAZOR ACCESSORIES

- BB410 BACKPACK
- BB411 SPORTS BAG
- C412 SPORTS CAP

BB410 FEATURES

- 350mm(L) x 450mm(H) x 250mm(D)
- Padded compartment for laptop storage - up to 14" screens
- Padded airflow mesh back panel
- Ergonomic, adjustable shoulder straps
- Dual-zippered main compartment
- Side-mesh water bottle pocket
- Comfort grip carry handle
- Media compartment/ earphone port
- Webbing strap for extra attachments
- Heavy duty base with rubber feet

BB411 FEATURES

- 600mm(L) x 350mm(H) x 300mm(D)
- Main Compartment with large U-shaped opening
- Separate zippered wet/dry compartment
- Detachable, adjustable padded shoulder strap
- Zippered front accessory pocket
- Additional end mesh pouch
- Dual nylon handles
- Heavy duty base with rubber feet

C412 FEATURES

- BIZ COOL™ 100% Polyester Sports Interlock
- Stretch soft-fit for extra comfort
- Unique print feature
- Adjustable back fastener for perfect fit
- UPF Rating - Excellent



RENEGADE TEE

BIZ COOL™ mesh panels provide targeted ventilation and motion activated cooling

T701MS MENS
T701LS LADIES
T701KS KIDS

FABRIC

- BIZ COOL™ 100% Micro Polyester
- 155 GSM
- UPF Rating - Excellent

FEATURES

- Silver reflective trims help you stand out
- Dynamic design with bold colour contrast
- Mesh panels for greater ventilation where you need it most
- Comfortable crew neck for Men and Kids
- Flattering V-neck for Women



T701MS MENS MODERN FIT	S	M	L	XL	2XL	3XL	5XL			
GARMENT ½ CHEST (CM)	52.5	55.5	58.5	62.5	66.5	70.5	78.5			
T701LS LADIES MODERN FIT	6	8	10	12	14	16	18	20	22	24
GARMENT ½ CHEST (CM)	44	46.5	49	51.5	54	56.5	59	62	65	68
T701KS KIDS MODERN FIT	4	6	8	10	12	14	16			
GARMENT ½ CHEST (CM)	36	38	40	42	44	46	49			





RENEGADE SINGLET

BIZ COOL™ singlet designed for a full range of motion whatever your activity

SG702M MENS
SG702L LADIES

FABRIC

- BIZ COOL™ 100% Micro Polyester
- 155 GSM
- UPF Rating - Excellent

FEATURES

- Silver reflective trims help you stand out
- Dynamic design with bold colour contrast
- Mesh panels for greater ventilation where you need it most
- Comfortable crew neck for Men
- Flattering V-neck and racer back design for Women

SG702M MENS MODERN FIT	XS	S	M	L	XL	2XL	3XL	5XL
GARMENT 1/2 CHEST (CM)	47	50	53	56	59	62	65	73
SG702L LADIES MODERN FIT	6	8	10	12	14	16	18	20
GARMENT 1/2 CHEST (CM)	42	44	46	48	50	52	54	56



RENEGADE HOODIE

Brushed fleece team hoodie keeps you warm during early morning training or when the weather turns cool

SW710M ADULTS
SW710K KIDS

FABRIC

- Durable 65% Polyester, 35% Cotton Brushed Fleece
- 320 GSM

FEATURES

- Silver reflective trims help you stand out
- Dynamic design with bold colour contrast
- Modern pullover with a 1/2 zip
- Mesh lined hood and side pocket details
- Adults style features hood with 'shoelace' drawstring
- No drawstring on Kids – keeping kids safe
- Knitted ribbed band on hem and cuff

SW710M ADULTS EASY FIT	XS	S	M	L	XL	2XL	3XL	5XL
GARMENT 1/2 CHEST (CM)	54	57	60	63	66	70	74	82
SW710K KIDS EASY FIT	4	6	8	10	12	14	16	
GARMENT 1/2 CHEST (CM)	36	39	42	45	48	51	54	





FLASH POLO

A durable, snag resistant
BIZ COOL™ polo

P3010 MENS
P3025 LADIES
P3010B KIDS

FABRIC

- BIZ COOL™ 100% Breathable Polyester
- Single Jersey Knit
- 165 GSM
- Snag Resistant Fabric

FEATURES

- Mens and Kids styles feature knit collar with contrast tipping and 3 button placket
- Contrast twin stripe from shoulder to sleeve cuff
- Contrast curved panel from underarm to back of garment
- Side splits
- Ladies style features open "V" placket with 2 press studs
- Mens style includes loose pocket

P3010 MENS MODERN FIT	S	M	L	XL	2XL	3XL	5XL		
GARMENT ½ CHEST (CM)	52	55	58	62	65	71	79		
P3025 LADIES MODERN FIT	8	10	12	14	16	18	20	22	24
GARMENT ½ CHEST (CM)	48	50	52.5	54.5	57	60	63	66	68
P3010B KIDS MODERN FIT	4	6	8	10	12	14	16		
GARMENT ½ CHEST (CM)	36	38	40	42	44	46	49		



FLASH SINGLET

Snag resistant BIZ COOL™ singlet

MV3111 MENS
LV3125 LADIES
MV3111B KIDS

FABRIC

- BIZ COOL™ 100% Breathable Polyester
- Single Jersey Knit
- 165 GSM
- Snag Resistant Fabric

FEATURES

- Contrast twin stripe on shoulder and curved panel from raglan curve to back of singlet
- Self fabric binding on neck and armhole
- Side splits
- Ladies style features racer back

MV3111 MENS MODERN FIT	S	M	L	XL	2XL	3XL	5XL	
GARMENT ½ CHEST (CM)	50	53	56	59	62	65	73	
LV3125 LADIES MODERN FIT	6	8	10	12	14	16	18	20
GARMENT ½ CHEST (CM)	42	44	46	48	50	52	54	56
MV3111B KIDS MODERN FIT	4	6	8	10	12	14	16	
GARMENT ½ CHEST (CM)	36	38	40	42	44	46	49	



FLASH JACKET & PANT

J3150 ADULTS JACKET
J3150B KIDS JACKET

- FABRIC**
- Outer: 100% Micro Fibre Jacquard Ripstop with Micro Fibre panels
 - Body Inner: Single Jersey Lining
 - Sleeve Inner: 100% Polyester Taffeta Lining

- FEATURES**
- Raglan sleeve top with flash splice and twin stripe detail
 - Full zip front with 2 zippered pockets
 - Zipper access for embroidery
 - Elasticated sleeve cuffs with adjustable fasteners



J3150 ADULTS MODERN FIT	XS	S	M	L	XL	2XL	3XL	5XL
GARMENT 1/2 CHEST (CM)	58	60	62	64	66	68	70	74
J3150B KIDS MODERN FIT	4-6	8	10	12	14			
GARMENT 1/2 CHEST (CM)	45	48	51	54	57			

TP3160 ADULTS PANT
TP3160B KIDS PANT

- FABRIC**
- Outer: 100% Micro Fibre Jacquard Ripstop with Micro Fibre panels and piping detail
 - Upper leg inner: Single jersey lining
 - Lower leg inner: 100% Polyester Taffeta lining

- FEATURES**
- Elasticated waist with drawstring
 - 2 Open side pockets and back zipper pocket
 - Bottom leg zipper to approximate knee height to allow pants to be pulled over boots/trainers

TP3160 ADULTS MODERN FIT	XS	S	M	L	XL	2XL	3XL	5XL
GARMENT 1/2 WAIST STRETCHED (CM)	48	50	52	54	56	60	66	78
GARMENT 1/2 WAIST RELAXED (CM)	31	33	35	37	39	42	48	60
TP3160B KIDS MODERN FIT	4-6	8	10	12	14			
GARMENT 1/2 WAIST STRETCHED (CM)	40	43	46	49	52			
GARMENT 1/2 WAIST RELAXED (CM)	26	28	30	32	34			



MENS BSAKETBALL SINGLET

CT1205 MENS

- FABRIC**
- 100% Polyester Breezeway Fabric (Pique Knit On Front / Mesh On Back)
 - 160GSM

- FEATURES**
- Men's performance cut singlet with contrast side panels, with all breezeway mesh back. (available in kids cut)



CT1205 MENS EASY FIT	S	M	L	XL	2XL	3XL
FULL CHEST (CM)	103	108	113	118	123	128



MENS BSAKETBALL SHORTS

CK1225 MENS

- FABRIC**
- 100% Polyester Pro Air Fabric And Nylon Lining
 - 160GSM

- FEATURES**
- Men's basketball shorts with pro air fabric and nylon lining.
 - Contrast side panels and piping with side pockets.



CK1225 MENS EASY FIT	S	M	L	XL	2XL	3XL
WAIST (CM)	69	72	75	78	81	82



KIDS BSAKETBALL SINGLET

CT1206 KIDS

FABRIC

- 100% Polyester Breezeway Fabric (Pique Knit On Front / Mesh On Back)
- 160GSM

FEATURES

- Kids performance cut singlet with contrast side panels, with all breezeway mesh back. (available in men's cut)



CT1206 KIDS EASY FIT	06	08	10	12	14	16
FULL CHEST (CM)	53.5	56	58.5	61	63.5	66



UNISEX ALL SPORTS TEE SHIRT

CT1217 UNISEX

FABRIC

- 100% Breezeway Polyester Fabric
- 150GSM

FEATURES

- All sports round neck drop needle breezeway tee shirt with contrast panels on shoulders, and micromesh panels under arms. (available in kids cut)



CT1217 UNISEX EASY FIT	S	M	L	XL	2XL	3XL
FULL CHEST (CM)	105	110	115	120	125	130



KIDS BSAKETBALL SHORTS

CK1224 KIDS

FABRIC

- 100% Polyester Pro Air Fabric and Nylon Lining
- 160GSM

FEATURES

- Kids basketball shorts with pro air fabric and nylon lining.
- Contrast side panels and piping with side pockets.



CT1224 KIDS EASY FIT	06	08	10	12	14	16
WAIST (CM)	51	54	57	60	63	66



UNISEX PLAIN SPORTS SHORTS

CK706 UNISEX

FABRIC

- 100% Breezeway Polyester
- Quick dry and breathable for peak performance
- 150GSM

FEATURES

- Drop needle jersey knit fabric (available in kids cut + matching jersey CT0750)



CK706 UNISEX EASY FIT	S	M	L	XL	2XL	3XL
WAIST (CM)	66	70	74	78	82	86



ELITE SPORTS POLO

CP1450 ADULTS
CP1494 KIDS

FABRIC

- 100% breezeway polyester mini honey comb fabric, cool and comfortable light weight fabric
- 145gsm with anti bacterial coating

FEATURES

- Short sleeve contrast polo with knitted collar and reflective feature

CP1450 ADULTS	S	M	L	XL	2XL	3XL	5XL
GARMENT CHEST (CM)	105	110	115	120	125	130	140
CP1494 KIDS	06	08	10	12	14	16	
GARMENT CHEST (CM)	75	80	85	90	95	100	



TRACK SUIT JACKET WITH CONTRAST PANELS

CJ0533 ADULTS
CJ0534 KIDS

FABRIC

- 100% polyester
- 75% polyester 25% cotton lining
- 150gsm

FEATURES

- Peach skin microfibre jacket with constast panels
- Adjustable toggle at bottom hem

CJ0533 ADULTS	S	M	L	XL	2XL	3XL
FULL CHEST (CM)	119	124	129	134	139	144
CJ0534 KIDS	06	08	10	12	14	
FULL CHEST (CM)	84	90	96	102	108	



TRAINING TRACK JACKET

CJ1020 UNISEX

FABRIC

- 120Gsm 100% polyester twill weave
- 140Gsm 75% polyester / 25% cotton lining

FEATURES

- Shower proof zip through track jacket
- With embroidery zip

CJ1020 ADULTS	S	M	L	XL	2XL	3XL	5XL
GARMENT CHEST (CM)	119	124	129	134	139	144	154



UNISEX ADULTS SUBLIMATED TRACK JACKET

CJ1557 UNISEX

FABRIC

- 100% polyester fleeced tricot
- 220gsm

JACKET FEATURES

- Sublimated track jacket
- Sublimated track jacket zip through
- Gradated body colour with contrast pocket stitching

CJ1557 UNISEX CLASSIC FIT	S	M	L	XL	2XL	3XL	5XL
GARMENT 1/2 CHEST (CM)	113	118	123	128	133	138	148





BASKETBALL SINGLET

TS83 ADULTS
TS83K KIDS

FABRIC

- 160gsm - CoolDry wicking mesh, 100% polyester

FEATURES

- Wicks moisture away from the body
- V-neck collar with centre patch that can be embroidered with logo
- Contrast colour on front and back of shoulder inserts and accent piping
- Double needle-hemmed arm holes and bottom

TS83 ADULT EASY FIT	S	M	L	XL	2XL	3XL
GARMENT ½ CHEST (CM)	53.5	56	58.5	61	63.5	66

TS83K KIDS EASY FIT	6K	8K	10K	12K	14K
GARMENT ½ CHEST (CM)	41	43.5	46	48.5	51



BLACK.RED NAVY.WHITE RED.NAVY ROYAL.WHITE

BASKETBALL SHORTS

SS23 ADULTS
SS23K KIDS

FABRIC

- 160gsm - CoolDry wicking mesh, 100% polyester

FEATURES

- Wicks moisture away from the body
- Full cut
- Covered elastic waistband with internal drawcord
- Contrast colour on front and back of shoulder inserts and accent piping
- Double needle-hemmed bottom

SS23 ADULT EASY FIT	S	M	L	XL	2XL	3XL
GARMENT ½ CHEST (CM)	64	68	72	76	80	84

SS23K KIDS EASY FIT	6K	8K	10K	12K	14K
GARMENT ½ CHEST (CM)	48	51	54	57	60



BLACK.RED NAVY.WHITE RED.NAVY ROYAL.WHITE



SHOOT SOCCER TEE

TS85 ADULTS
TS85K KIDS

FABRIC

- CoolDry® drop needle jersey 170gsm
- 100% polyester

FEATURES

- Wicks moisture away from the body
- Lap-over collar
- Contrast colour
- Raglan sleeves
- Double needle hemmed sleeves and bottom

TS85 ADULT EASY FIT	S	M	L	XL	2XL	3XL
GARMENT ½ CHEST (CM)	53.5	56	58.5	61	63.5	66

TS85K KIDS EASY FIT	6K	8K	10K	12K	14K
GARMENT ½ CHEST (CM)	41	43.5	46	48.5	51



BLACK. ORANGE BLACK. RED BOTTLE. GOLD NAVY. GOLD WHITE. NAVY

SHOOT SHORTS

SS25 ADULTS
SS25K KIDS

FABRIC

- CoolDry® drop needle jersey 170gsm
- 100% polyester

FEATURES

- Wicks moisture away from the body
- Covered elastic waistband with drawcord inside
- Double needle-hemmed bottom

SS25 ADULT EASY FIT	S	M	L	XL	2XL	3XL
GARMENT ½ CHEST (CM)	64	68	72	76	80	84

SS25K KIDS EASY FIT	6K	8K	10K	12K	14K
GARMENT ½ CHEST (CM)	48	51	54	57	60



BLACK BOTTLE ROYAL SKY BLUE WHITE

CORPORATE WEAR



CAMDEN SHIRT

A contemporary cotton oxford weave shirt made with stretch for exceptional wearability

S016ML MENS LS
S016MS MENS SS

FABRIC

- 97% Cotton, 3% Elastane
- Easy Care Stretch Oxford Weave Fabric

FEATURES

- Modern button-down collar, twin back pleats and adjustable cuff
- No chest pocket, a loose pocket piece is included

S016ML, S016MS MENS CLASSIC FIT	XS	S	M	L	XL	2XL	3XL	4XL	5XL
GARMENT ½ CHEST (CM)	52	54.5	57	59.5	63.5	67.5	71.5	75.5	79.5
TO FIT NECK (CM)	36	38	40	42	44	46	48	50	52



BLUE



WHITE



BLACK



CAMDEN SHIRT

Loose and easy-fitting, our new longline shirt is both contemporary and timeless



S016LL LADIES LS
S016LS LADIES SS

FABRIC

- 97% Cotton, 3% Elastane
- Easy Care Stretch Oxford Weave Fabric

FEATURES

- Contemporary easy fit silhouette, with scooped hem and extended tail
- Designed to be worn comfortably loose



BLUE



WHITE



BLACK

S016LL, S016LS LADIES EASY FIT	6	8	10	12	14	16	18	20	22	24	26
GARMENT ½ CHEST (CM)	48	50.5	53	55.5	58	60.5	64	66.5	69	71.5	74



AMETHYST



ICE BLUE



BLACK



WHITE

LILY HI-LO BLOUSE

Designed with a tucked, enveloped front this elegant pop-over blouse is a dream to wear

S014LL LADIES LS

FABRIC

- 97% Cotton, 3% Elastane
- Easy Care Stretch Oxford Weave Fabric

FEATURES

- Contemporary easy fit silhouette, with scooped hem and extended tail
- Designed to be worn comfortably loose

S014LL LADIES EASY FIT	6	8	10	12	14	16	18	20	22	24	26
GARMENT ½ CHEST (CM)	46	48.5	51	53.5	56	58.5	62	64.5	67	69.5	72



AMETHYST



ICE BLUE



BLACK



WHITE

LILY LADIES BLOUSE

Designed with a tucked, enveloped front this elegant pop-over blouse is a dream to wear

S013LS LADIES SS

S015LT LADIES LS

FABRIC

- Easy Care 100% Mechanical Stretch Polyester

FEATURES

- Soft petal-shaped lapel creates elegance at the neckline
- Loose-fitting silhouette with extended length
- Can be worn tucked in or out

S013LS LADIES EASY FIT	6	8	10	12	14	16	18	20	22	24
GARMENT ½ CHEST (CM)	48	50.5	53	55.5	58	60.5	64	66.5	69	71.5
S015LT LADIES EASY FIT	6	8	10	12	14	16	18	20	22	24
GARMENT ½ CHEST (CM)	46	48.5	51	53.5	56	58.5	62	64.5	67	69.5





MADISON SHORT SLEEVE

A functional short sleeve blouse that's designed to work

S628LS LADIES SS

FABRIC

- 100% Polyester Mechanical Stretch fabric
- Wrinkle Resistant, Low Maintenance Fabric with Flattering Drape

FEATURES

- Concealed button-through placket and notched sleeve detail
- Functional action back pleat for freedom of movement while you work
- Longer length can be worn tucked in or loosely out
- Gently shaped through the torso for an elegant appearance



BLACK MIDNIGHT BLUE IVORY



SILVER MIST BLUSH PINK

S628LS LADIES SEMI-FITTED	6	8	10	12	14	16	18	20	22	24	26
GARMENT 1/2 CHEST (CM)	45.5	48	50.5	53	55.5	58	60.5	63	65.5	68	70.5



MADISON SLEEVELESS

Soft shawl collar sleeveless style that's perfect on its own or layered under a jacket

S627LN LADIES

FABRIC

- 100% Polyester Mechanical Stretch fabric
- Wrinkle Resistant, Low Maintenance Fabric with Flattering Drape

FEATURES

- Concealed button-through placket and notched sleeve detail
- Functional action back pleat for freedom of movement while you work
- Longer length can be worn tucked in or loosely out
- Gently shaped through the torso for an elegant appearance



BLACK MIDNIGHT BLUE IVORY



SILVER MIST BLUSH PINK

S627LN LADIES SEMI-FITTED	6	8	10	12	14	16	18	20	22	24	26
GARMENT 1/2 CHEST (CM)	45.5	48	50.5	53	55.5	58	60.5	63	65.5	68	70.5



MIA TOP

Femininity at its most modern

K624LS LADIES



FABRIC

- 100% Polyester Mechanical Stretch fabric
- Wrinkle Resistant, Low Maintenance Fabric with Flattering Drape

FEATURES

- Concealed button-through placket and notched sleeve detail
- Functional action back pleat for freedom of movement while you work
- Longer length can be worn tucked in or loosely out
- Gently shaped through the torso for an elegant appearance

K624LS LADIES SEMI-FITTED	6	8	10	12	14	16	18	20	22	24	26
GARMENT 1/2 CHEST (CM)	43	45.5	48	50.5	53	55.5	58	60.5	63	65.5	68

AVA TOP

A sophisticated classic

K625LS LADIES



FABRIC

- 95% Polyester, 5% Elastane Jersey Knit
- Soft Flowing Easy Care Fabric with a Luxurious Feel

FEATURES

- Gently draped neckline creates an elegant appearance
- Shaped through the torso for a flattering silhouette
- Can be worn tucked in or out

K625LS LADIES SEMI-FITTED	6	8	10	12	14	16	18	20	22	24	26
GARMENT 1/2 CHEST (CM)	43	45.5	48	50.5	53	55.5	59	61.5	64	66.5	69

LANA TOP

Fashionably versatile - this top is the perfect time-saver for the modern working woman



K819LT LADIES 3/4
K819LS LADIES SS

FABRIC

- 95% Polyester, 5% Elastane Jersey Knit
- Soft Flowing Easy Care Fabric

FEATURES

- Fashionable pleat fold V-neck detail
- Dressed up classic T-shirt style that flatters your shape without clinging
- Can be worn tucked in or out

K819LT LADIES SEMI-FITTED	6	8	10	12	14	16	18	20	22	24	26
GARMENT 1/2 CHEST (CM)	43	45.5	48	50.5	53	55.5	58	60.5	63	65.5	68

K819LS LADIES SEMI-FITTED	6	8	10	12	14	16	18	20	22	24	26
GARMENT 1/2 CHEST (CM)	43	45.5	48	50.5	53	55.5	58	60.5	63	65.5	68



CHIC TOP

Gathered knit top

K315LS LADIES

FABRIC

- 100% Polyester Interlock Knit
- Easy Care

FEATURES

- Soft gathers at neckline
- Versatile style with straight hem - wear tucked in or out
- Comfortable stretch knit



K315LS LADIES SEMI-FITTED	6	8	10	12	14	16	18	20	22	24	26
GARMENT 1/2 CHEST (CM)	44	46	48	50	52	54	56	58	60	62	64

REGENT SHIRT

We've redefined the classic 100% cotton business shirt. A neatly finished collar and streamlined seams gives a modern look to this easy-care uniform staple



S912ML MENS LS
S912LL LADIES LS
S912LT LADIES 3/4
S912MS MENS SS
S912LS LADIES SS

FABRIC

- Wrinkle Resistant 100% Premium Cotton
- Yarn Dyed Subtle Herringbone Weave Fabric

FEATURES

- Advanced performance fabric finish for better wrinkle resistance
- Mens features modern collar, chest pocket, twin back pleats and adjustable cuff
- Ladies features bust darts, waist shaping and neatly finished placket
- Can be worn tucked in or out

S912ML, S912MS MENS CLASSIC FIT	XS	S	M	L	XL	2XL	3XL	4XL	5XL	
GARMENT 1/2 CHEST (CM)	50.5	53	55.5	58	60.5	63	67	71	75	
TO FIT NECK (CM)	36	38	40	42	44	46	48	50	52	
S912LT, S912LL, S912LS LADIES SEMI-FITTED	6	8	10	12	14	16	18	20	22	24
GARMENT 1/2 CHEST (CM)	46	48.5	51	53.5	56	58.5	62	64.5	67	69.5



JAGGER SHIRT

Cut from a cotton-rich cloth, this sophisticated micro-houndstooth pattern will elevate your workplace style

S910ML MENS LS
S910LT LADIES 3/4
S910MS MENS SS
S910LS LADIES SS



FABRIC

- Easy Care 60% Cotton, 40% Polyester
- Yarn Dyed, Cotton-rich, Micro Houndstooth Fabric

FEATURES

- Advanced performance fabric finish for better wrinkle resistance
- Mens features modern collar, chest pocket, twin back pleats and adjustable cuff
- Ladies features bust darts, waist shaping and neatly finished placket
- Can be worn tucked in or out

S910ML, S910MS MENS CLASSIC FIT	XS	S	M	L	XL	2XL	3XL	4XL	5XL	
GARMENT 1/2 CHEST (CM)	50.5	53	55.5	58	60.5	63	67	71	75	
TO FIT NECK (CM)	36	38	40	42	44	46	48	50	52	
S910LT, S910LS LADIES SEMI-FITTED	6	8	10	12	14	16	18	20	22	24
GARMENT 1/2 CHEST (CM)	46	48.5	51	53.5	56	58.5	62	64.5	67	69.5





BLACK



BLUE



FRENCH BLUE



SILVER



DARK GREEN

LUXE SHIRT

100% Cotton mini herringbone

S10210 MENS LS
S118LL LADIES LL
S10221 LADIES 3/4

FABRIC

- 100% Cotton Mini Herringbone Fabric
- Easy Iron Wrinkle Resistant Treated Fabric



BLUE

WHITE

MENS FEATURES

- Alternative cuff openings for cuff links
- Twin back shoulder pleats

LADIES FEATURES

- Cuff detail with buttons
- Waist and bust darts for shape

S10210 MENS CLASSIC FIT	S	M	L	XL	2XL	3XL	4XL	5XL		
GARMENT ½ CHEST (CM)	55	57	59	63	66	70	74	78		
TO FIT NECK (CM)	38	40	42	44	46	48	50	52		
S118LL, S10221 LADIES SEMI-FITTED	6	8	10	12	14	16	18	20	22	24
GARMENT ½ CHEST (CM)	46	48.5	51	53.5	56	58.5	61	63.5	66	68.5

ELLISON SHIRT

Cotton-rich business check shirt

S716ML MENS LS
S716LT LADIES 3/4

FABRIC

- Cotton-Rich 55% Cotton, 45% Polyester
- Easy Care
- UPF Rating - Very Good

MENS FEATURES

- Modern collar, chest pocket, twin back pleats and adjustable cuff
- Curved hem – can be worn in or out

LADIES FEATURES

- Back shoulder pleats and waist darts for elegant fit
- Curved hem – can be worn in or out

S716ML MENS CLASSIC FIT	S	M	L	XL	2XL	3XL	4XL	5XL		
GARMENT ½ CHEST (CM)	54.5	57	59.5	63.5	67.5	71.5	75.5	79.5		
TO FIT NECK (CM)	38	40	42	44	46	48	50	52		
S716LT LADIES SEMI-FITTED	6	8	10	12	14	16	18	20	22	24
GARMENT ½ CHEST (CM)	45.5	48	50.5	53	55.5	58	60.5	63	65.5	68



S118LL



S10221

S10210

BERLIN SHIRT

Cotton-rich stripe shirt



- S121ML** MENS LS
- S121LL** LADIES LS
- S121LT** LADIES 3/4
- S121MS** MENS SS
- S121LS** LADIES SS

FABRIC

- 61% Cotton, 35% Polyester, 4% Elastane Stretch Fabric
- Yarn Dyed Stripe
- Easy Iron Wrinkle Resistant Treated Fabric

MENS FEATURES

- Front and back side panels with curved hem for a tapered fit through torso, adjustable 2 way cuff and loose pocket included

LADIES FEATURES

- Designer style with tuxedo pleat detail on front and shoulder
- Concealed button placket
- Waist and bust darts for elegant shape



BLACK



WHITE



BLUE



GRAPHITE

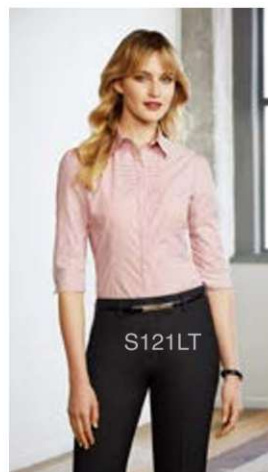

S121ML, S121MS MENS TAILORED FIT	S	M	L	XL	2XL	3XL	4XL	5XL	6XL		
GARMENT 1/2 CHEST (CM)	53	55.5	58	61.5	64.5	68.5	72.5	76.5	80		
TO FIT NECK (CM)	38	40	42	44	46	48	50	52	54		
S121LL, S121LT, S121LS LADIES SEMI-FITTED	6	8	10	12	14	16	18	20	22	24	26
GARMENT 1/2 CHEST (CM)	45.5	48	50.5	53	55.5	58	61.5	64	66.5	69	71.5

CHEVRON SHIRT

Cotton-rich fine stripe shirt



- S122ML** MENS LS
- S122MS** MENS SS
- S122LT** LADIES 3/4
- S122LS** LADIES SS

FABRIC

- 70% Cotton, 26% Polyester, 4% Elastane Stretch Fabric
- Yarn Dyed Fine Stripe
- Easy Iron Wrinkle Resistant Treated Fabric

MENS FEATURES

- Concealed button down collar and twin back shoulder pleats with curved hem
- Long Sleeve style features alternate opening for cuff link and adjustable 2 way cuff

LADIES FEATURES

- Shaped side panels with subtle front yoke panel feature and slight curved hem
- 3/4 Sleeve style features adjustable button cuffs



BLUE



GRAPHITE

S122ML, S122MS MENS CLASSIC FIT	S	M	L	XL	2XL	3XL	4XL	5XL			
GARMENT 1/2 CHEST (CM)	55	57	59	63	66	70	74	78			
TO FIT NECK (CM)	38	40	42	44	46	48	50	52			
S122LT, S122LS LADIES SEMI-FITTED	6	8	10	12	14	16	18	20	22	24	26
GARMENT 1/2 CHEST (CM)	45.5	48	50.5	53	55.5	58	61.5	64	66.5	69	71.5



TEAL



WHITE



PLATINUM



CHERRY



BLACK



INK



ELECTRIC BLUE



CYAN

MONACO SHIRT

French style cotton stretch shirt

- S770ML** MENS LS
- S770LL** LADIES LS
- S770MS** MENS SS
- S770LT** LADIES 3/4
- S770LS** LADIES SS

FABRIC

- Cotton-rich 68% Cotton, 28% Polyester, 4% Elastane
- Yarn Dyed Fine Stripe
- Built in Stretch for Superior Comfort
- UPF Rating - Very Good

MENS FEATURES

- Modern collar, chest pocket, twin back pleats and adjustable cuff
- Curved hem – can be worn in or out

LADIES FEATURES

- French style Y-neckline and turn up cuff design
- Waist and bust darts for elegant fit
- Longer length with curved hem – can be worn in or out

S770ML, S770MS MENS CLASSIC FIT	XS	S	M	L	XL	2XL	3XL	4XL	5XL		
GARMENT 1/2 CHEST (CM)	52.5	55	57.5	60	63	66	70	74	78		
TO FIT NECK (CM)	36	38	40	42	44	46	48	50	52		
S770LL, S770LT, S770LS LADIES SEMI-FITTED	6	8	10	12	14	16	18	20	22	24	26
GARMENT 1/2 CHEST (CM)	45.5	48	50.5	53	55.5	58	61.5	64	66.5	69	71.5

PRESTON SHIRT

Easy care self stripe shirt

- S312ML** MENS LS
- S312MS** MENS SS
- S312LT** LADIES 3/4
- S312LS** LADIES SS

FABRIC

- 65% Polyester, 35% Cotton
- Easy Care, Easy Iron
- Self Stripe Pattern Adds Understated Elegance

MENS FEATURES

- Twin back shoulder pleats for movement
- Adjustable 2 button cuff

LADIES FEATURES

- Unique cut-away V-neckline with concealed button down collar



BLUE



BLACK



WHITE

S312ML, S312MS MENS CLASSIC FIT	S	M	L	XL	2XL	3XL	4XL	5XL		
GARMENT 1/2 CHEST (CM)	55	57	59	63	66	70	74	78		
TO FIT NECK (CM)	38	40	42	44	46	48	50	52		
S312LT, S312LS LADIES SEMI-FITTED	6	8	10	12	14	16	18	20	22	24
GARMENT 1/2 CHEST (CM)	45.5	48	50.5	53	55.5	58	60.5	63	65.5	68



S312ML



S770MS

S770MS

S770ML

S770ML



S770LL

S770ML



S312LT



S312MS



S312LS

AMBASSADOR SHIRT

Easy care self stripe shirt



- S29510** MENS LS
- S251MS** MENS SS
- S29520** LADIES LS
- S29521** LADIES 3/4
- S29522** LADIES SS

FABRIC

- 65% Polyester, 35% Cotton
- Easy Care, Easy Iron
- Self Stripe Pattern Adds Understated Elegance

MENS FEATURES

- Twin back shoulder pleats for movement
- Adjustable 2 button cuff

LADIES FEATURES

- Side panels for better fit with bust darts for added shape
- 2 Button collar and 2 vertical buttons on cuff
- Ladies 3/4 and Short Sleeve style feature rounded cuff



S29510 S251MS MENS CLASSIC FIT	S	M	L	XL	2XL	3XL	4XL	5XL		
GARMENT 1/2 CHEST (CM)	55	57	59	63	66	70	74	78		
TO FIT NECK (CM)	38	40	42	44	46	48	50	52		
S29520, S29521, S29522 LADIES SEMI-FITTED	6	8	10	12	14	16	18	20	22	24
GARMENT 1/2 CHEST (CM)	45.5	48	50.5	53	55.5	58	60.5	63	65.5	68



TREND SHIRT

Unexpected and modern. Our trend shirt is a front-runner with a unique sense of style and design



- S622ML** MENS LS
- S622MS** MENS SS
- S622LT** LADIES 3/4

FABRIC

- Cotton-Blend 50% Cotton, 50% Polyester
- Yarn Woven Pin Dot Patterned Fabric

MENS FEATURES

- Narrow collar and adjustable cuff
- Curved hem - can be worn in or out
- Loose pocket included

LADIES FEATURES

- Y-line placket and shoulder pleat detail
- Curved hem - can be worn in or out

S622ML, S622MS MENS TAILORED FIT	XS	S	M	L	XL	2XL	3XL	4XL	5XL	
GARMENT 1/2 CHEST (CM)	50.5	53	55.5	58	61.5	64.5	68.5	72.5	76.5	
TO FIT NECK (CM)	36	38	40	42	44	46	48	50	52	
S622LT LADIES SEMI-FITTED	6	8	10	12	14	16	18	20	22	24
GARMENT 1/2 CHEST (CM)	45.5	48	50.5	53	55.5	58	61.5	64	66.5	69



EDGE SHIRT

Yarn dyed check shirt



S267ML MENS LS
S267LT LADIES 3/4
S267LS LADIES SS

FABRIC

- 55% Polyester, 45% Cotton
- Yarn Dyed Check with Mechanical Stretch

MENS FEATURES

- Contrast trim inside collar, placket and cuff with loose pocket included

LADIES FEATURES

- Y-line placket with unique fashion pleat detail
- Waist and bust darts for elegant shape



BLACK



BLUE

S267ML MENS CLASSIC FIT	S	M	L	XL	2XL	3XL	4XL	5XL			
GARMENT 1/2 CHEST (CM)	55	57	59	63	66	70	74	78			
TO FIT NECK (CM)	38	40	42	44	46	48	50	52			
S267LT, S267LS LADIES SEMI-FITTED	6	8	10	12	14	16	18	20	22	24	26
GARMENT 1/2 CHEST (CM)	45.5	48	50.5	53	55.5	58	61.5	64	66.5	69	71.5

LAWSON CHINO

Contemporary stretch cotton casual pant

BS724M MENS

FABRIC

- 98% Cotton, 2% Elastane Stretch Fabric
- 250 GSM

FEATURES

- Garment washed for a soft lived-in feel
- Comfortable modern mid-rise fit
- Flat front with tapered leg styling
- 2 Side angled pockets, 2 back welt pockets



*As shown on 185cm (6'1) height model

BS724M MENS TAILORED FIT	72R	77R	82R	87R	92R	97R
TO FIT WAIST (CM)	72	77	82	87	92	97
BS724M MENS TAILORED FIT	102R	107R	112R	117R	122R	127R
TO FIT WAIST (CM)	102	107	112	117	122	127



BLACK



NAVY



DARK STONE



GREY



LAWSON SHORT

Contemporary stretch cotton casual pant

BS021M MENS

FABRIC

- 98% Cotton, 2% Elastane Stretch Fabric
- 240 GSM

FEATURES

- Garment washed for a soft lived-in feel
- Comfortable modern mid-rise fit
- Flat front with 2 side angled pockets, 2 back welt pockets

BS021M MENS TAILORED FIT 72R 77R 82R 87R 92R 97R

TO FIT WAIST (CM) 72 77 82 87 92 97

BS021M MENS TAILORED FIT 102R 107R 112R 117R 122R 127R

TO FIT WAIST (CM) 102 107 112 117 122 127



BLACK NAVY DARK STONE GREY

*As shown on 185cm (6'1) height model



LAWSON CHINO

Contemporary stretch cotton casual pant

BS724L LADIES

FABRIC

- 98% Cotton, 2% Elastane Stretch Fabric
- 250 GSM

FEATURES

- Garment washed for a soft lived-in feel
- Comfortable modern mid-rise fit
- Flat front with tapered leg styling
- 2 Side angled pockets, 2 back welt pockets

BS724L LADIES TAILORED FIT 6 8 10 12 14 16

TO FIT WAIST (CM) 62 67 72 77 82 87

TO FIT HIP (CM) 89 94 99 104 109 114

BS724L LADIES TAILORED FIT 18 20 22 24 26

TO FIT WAIST (CM) 94 99 104 109 114

TO FIT HIP (CM) 121 126 131 136 141



BLACK NAVY DARK STONE GREY

*As shown on 172cm (5'7.5") height model

LAWSON SKIRT

Contemporary stretch cotton casual skirt

BS022L LADIES

FABRIC

- 98% Cotton, 2% Elastane Stretch Fabric
- 240 GSM

FEATURES

- Garment washed for a soft lived-in feel
- Comfortable modern mid-rise fit
- Flat front with tapered leg styling
- 2 Side angled pockets, 2 back welt pockets

BS022L LADIES REGULAR FIT	6	8	10	12	14	16
TO FIT WAIST (CM)	62	67	72	77	82	87
TO FIT HIP (CM)	89	94	99	104	109	114
BS022L LADIES REGULAR FIT	18	20	22	24	26	
TO FIT WAIST (CM)	94	99	104	109	114	
TO FIT HIP (CM)	121	126	131	136	141	



*As shown on 172cm (5'7.5") height model

BARLOW PANTS

Style it up or style it down. This is the way we do workplace casual



BS915M MENS
BS915L LADIES

FABRIC

- 98% Cotton, 2% Elastane Stretch Fabric
- Unique Jacquard Weave Cloth Made with Stretch for Added Comfort
- 215 GSM

FEATURES

- Modern mid-rise fit caters to majority of body types
- Flat front with tapered leg styling
- 2 Side angled pockets, mens style also features 2 back welt pockets
- 5cm hem allowance for longer length alteration



*As shown on
185cm (6'1) height male model,
172cm (5'7.5") height female model



BS915M MENS TAILORED FIT	72R	77R	82R	87R	92R	97R	102R	107R	112R	117R	122R	127R
TO FIT WAIST (CM)	72	77	82	87	92	97	102	107	112	117	122	127
BS915L LADIES TAILORED FIT	6	8	10	12	14	16	18	20	22	24		
TO FIT WAIST (CM)	62	67	72	77	82	87	94	99	104	109		
TO FIT HIP (CM)	89	94	99	104	109	114	121	126	131	136		



BIANCA JACKET

*The perfect jacket to
match our perfect pant*

BS732L LADIES

FABRIC

- 4-Way Stretch
62% Polyester, 34% Viscose, 4% Elastane
- Machine Washable, Crease Resistant,
Easy Care Fabric

FEATURES

- Fully lined with stretch lining for superior comfort
- Modern single button style, notched tuxedo lapel,
tailored pockets
- Hidden internal lining zipper for embroidery access

BS732L LADIES SEMI-FITTED FIT	4	6	8	10	12	14
TO FIT BUST (CM)	76	80	85	90	95	100
TO FIT WAIST (CM)	58	62	67	72	77	82
BS732L LADIES SEMI-FITTED FIT	16	18	20	22	24	26
TO FIT BUST (CM)	105	111	117	122	127	132
TO FIT WAIST (CM)	87	94	99	104	109	114



**As shown on
174cm (5'8.5") height model*



REMY PANT

The perfect slim leg pant

BS909L LADIES

FABRIC

- 4-Way Stretch
62% Polyester, 34% Viscose, 4% Elastane
- Machine Washable, Crease Resistant,
Easy Care Fabric

FEATURES

- Created due to popular demand for a slim leg
silhouette
- Mid-rise, zip front with slimline waistband
- No front pockets or belt loops for a sleek and fl
attering appearance
- Added 5cm hem allowance for longer alteration
- Coordinates with our best-selling Perfect Pant
Range

BS909L LADIES TAILORED FIT	4	6	8	10	12	14
TO FIT WAIST (CM)	58	62	67	72	77	82
TO FIT HIP (CM)	85	89	94	99	104	109
BS909L LADIES TAILORED FIT	16	18	20	22	24	26
TO FIT WAIST (CM)	87	94	99	104	109	114
TO FIT HIP (CM)	114	121	126	131	136	141



**As shown on
179cm (5'10.5") height model*





EVE

STELLA

KATE

PERFECT PANTS

Find your perfect fit. Meet Eve, Stella, and Kate.
A classic work pant available in three body fits.
Designed to fit and flatter your unique shape in all the right places!

BS508L EVE

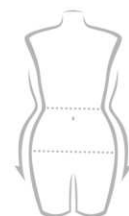

EVE IS THE PERFECT PANT FOR YOU IF

- You often find pants gaping at the waist
- You need more room through the seat and thigh
- You want a flattering cut for your hourglass or pear shape

BS508L EVE	10	12	14	16	18
TO FIT WAIST (CM)	72	77	82	87	94
TO FIT HIP (CM)	101	106	111	116	123
	20	22	24	26	
TO FIT WAIST (CM)	99	104	109	114	
TO FIT HIP (CM)	128	133	138	143	

BS506L STELLA

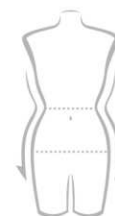

STELLA IS THE PERFECT PANT FOR YOU IF

- You generally find most pants fit well in the hip and thigh
- You want your pant to fit neatly across the rear with some room through the leg
- Your waist to hip ratio is generally proportionate

BS506L STELLA	8	10	12	14
TO FIT WAIST (CM)	66	71	76	81
TO FIT HIP (CM)	94	99	104	109
	16	18	20	
TO FIT WAIST (CM)	86	93	98	
TO FIT HIP (CM)	114	121	126	

BS507L KATE



KATE IS THE PERFECT PANT FOR YOU IF

- You find pants fit at the waist but are too loose at the hip
- You have a slimmer thigh
- You have a petite or slender build

BS507L KATE	4	6	8	10
TO FIT WAIST (CM)	57.5	60	65	70
TO FIT HIP (CM)	85	87.5	92.5	97.5
	12	14	16	
TO FIT WAIST (CM)	75	80	85	
TO FIT HIP (CM)	102.5	107.5	112.5	

FABRIC

- 4-Way Stretch 62% Polyester, 34% Viscose, 4% Elastane

FEATURES

- Midrise with a flattering wider waistband
- Low profile front and back pockets
- Classic straight leg shape



NAVY

BLACK

*As shown on models Eve: 172cm (5'7.5") height model, Stella: 174cm (5'8.5") height model, Kate: 179cm (5'10.5") height model.



WOOL BLEND JACKET

M9202/M9201/M9200 LADIES

FABRIC

- 53% polyester, 45% wool, 2% lycra

FEATURES

- Single-breasted tailored fit
- M9201 has single-button front
- M9200 has back centre vent



NAVY

BLACK

CHARCOAL

M9202/M9201/M9200 LADIES CLASSIC FIT	6	8	10	12	14	16	18	20	22	24
GARMENT CHEST (CM)	85	90	95	100	105	110	116	122	128	134



LONDON TREGGING

M9450 LADIES

FABRIC

- 65% Viscose / 30% Cotton / 5% Elastane

FEATURES

- The Ultimate in comfort business wear for ladies is now available in the London Tregging.
- Styling includes a wider back waistband for added comfort and support.
- Specifically designed fabric to suit everyday wash and wear maximizes the value for this amazing pant.



M9450 LADIES BODY FIT	6	8	10	12	14	16	18	20	22	24	26
WAIST FIT (CM)	67	72	77	82	87	92	99	104	109	114	119
HIP FIT (CM)	89	94	99	104	109	114	121	126	131	136	141



STRETCH PANTS & SHORTS



M9420/M9440/M9441 LADIES

FABRIC

- 64% polyester, 34% viscose, 2% elastane

FEATURES

- M9420 has flat front, two side and back pockets, and low rise.
- M9440 and M9441 have flexi waist and two side, one back and one small coin pockets.



M9420 LADIES CLASSIC FIT	6	8	10	12	14	16	18	20	22	24	
WAIST FIT (CM)	71	76	81	86	91	96	101	106	111	116	
M9440 LADIES CLASSIC FIT	6	8	10	12	14	16	18	20	22	24	26
WAIST FIT (CM)	70	75	80	85	90	95	100	105	110	115	120
M9441 LADIES CLASSIC FIT	6	8	10	12	14	16	18	20			
WAIST FIT (CM)	70	75	80	85	90	95	100	105			

AUDREY DRESS

The perfect modern stretch shift dress

BS730L LADIES

FABRIC

- 4-Way Stretch
- 62% Polyester, 34% Viscose, 4% Elastane
- Machine Washable, Crease Resistant, Easy Care Fabric

FEATURES

- Fully lined with stretch lining for superior comfort
- Classic shift dress style with figure flattering angled seam detail
- Reinforced centre back zip and skirt vent
- Added 5cm hem allowance for longer alteration

BS730L LADIES SEMI-FITTED FIT	4	6	8	10	12	14
TO FIT BUST (CM)	76	80	85	90	95	100
TO FIT HIP (CM)	85	89	94	99	104	109
BS730L LADIES SEMI-FITTED FIT	16	18	20			
TO FIT BUST (CM)	105	111	117			
TO FIT HIP (CM)	114	121	126			



NAVY

BLACK



*As shown on 179cm (5'10.5") height model

LOREN SKIRT

The perfect everyday stretch skirt

BS734L LADIES

FABRIC

- 4-Way Stretch
- 62% Polyester, 34% Viscose, 4% Elastane
- Machine Washable, Crease Resistant, Easy Care Fabric

FEATURES

- Fully lined with stretch lining for superior comfort
- Modern knee length style with belt loops
- Reinforced centre back zip and skirt vent
- Added 5cm hem allowance for longer alteration

BS734L LADIES REGULAR FIT	4	6	8	10	12	14
TO FIT WAIST (CM)	58	62	67	72	77	82
TO FIT HIP (CM)	85	89	94	99	104	109
BS734L LADIES REGULAR FIT	16	18	20	22	24	26
TO FIT WAIST (CM)	87	94	99	104	109	114
TO FIT HIP (CM)	114	121	126	131	136	141



NAVY

BLACK



*As shown on 179cm (5'10.5") height model

LADIES SHIFT DRESS

M9280 LADIES

FABRIC

- 100% Polyester Micro Stretch

FEATURES

- Knee length, sleeveless, zip closure back

M9280 LADIES REGULAR FIT	6	8	10	12	14	16	18	20	22	24
GARMENT CHEST (CM)	87	92	97	102	107	112	120	126	132	138



NAVY

BLACK



VISCOSE DRESS

M9282 LADIES

FABRIC

- 64% polyester, 34% viscose, 2% elastane

FEATURES

- Scoop neck. Short sleeve

M9282/M9281 LADIES CLASSIC FIT	6	8	10	12	14	16	18	20	22	24
GARMENT CHEST (CM)	87	92	97	102	107	112	120	126	132	138



WOOL DRESS

M9281 LADIES

FABRIC

- 53% polyester, 45% wool, 2% lycra

FEATURES

- High scoop neck with centre fold key-line
- Side pockets



BLACK

CHARCOAL

CLASSIC JACKET

Machine washable business jacket

BS722M MENS

FABRIC

- 65% Polyester, 35% Viscose
Machine Washable Fabric and Interlinings,
Easy Care Fabric
- Mechanical Stretch for Added Comfort

FEATURES

- Contemporary 2-button tailored jacket with internal welt pocket
- Hidden internal lining zipper for embroidery access

BS722M MENS CLASSIC FIT	87	92	97	102	107	112
TO FIT CHEST (CM)	87	92	97	102	107	112
BS722M MENS CLASSIC FIT	117	122	127	132	137	142
TO FIT CHEST (CM)	117	122	127	132	137	142



NAVY

BLACK



*As shown on 185cm (6'1) height model

CLASSIC SLIM PANTS

Modern tapered slim leg pants

BS720M MENS

FABRIC

- 65% Polyester, 35% Viscose
Easy Care Fabric
- Mechanical Stretch for Added Comfort

FEATURES

- Contemporary flat front with 2 side pockets, 1 back welt pocket
- Generous seams and 5cm hem allowance for longer length alteration
- Coordinates with Mens Classic range

BS720M MENS TAILORED FIT	72R	77R	82R	87R
TO FIT WAIST (CM)	72	77	82	87
BS720M MENS TAILORED FIT	92R	97R	102R	
TO FIT WAIST (CM)	92	97	102	



NAVY

BLACK



*As shown on 185cm (6'1) height model

CLASSIC PLEAT PANTS

Modern single pleat front pants

BS29110 MENS

FABRIC

- 65% Polyester, 35% Viscose
Easy Care Fabric
- Mechanical Stretch Fabric for Extra Comfort

FEATURES

- Modern style with single pleat
- Front side pockets and 2 back hip pockets
- Wider seams and 5cm hem allowance for easy alterations

BS29110 MENS REGULAR FIT	72R	77R	82R	87R	92R	97R
TO FIT WAIST (CM)	72	77	82	87	92	97
BS29110 MENS REGULAR FIT	102R	107R	112R	117R	122R	127R
TO FIT WAIST (CM)	102	107	112	117	122	127

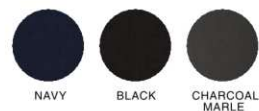

**As shown on 185cm (6'1) height model*

CLASSIC FLAT PANTS

Flat front tailored pants

BS29210 MENS

FABRIC

- 65% Polyester, 35% Viscose
Easy Care Fabric
- Mechanical Stretch Fabric for Extra Comfort

FEATURES

- Modern style with plain flat front
- Front side pockets and 2 back hip pockets
longer length alteration
- Wider seams and 5cm hem allowance for easy alterations

BS29210 MENS REGULAR FIT	72R	77R	82R	87R	92R	97R
TO FIT WAIST (CM)	72	77	82	87	92	97
BS29210 MENS REGULAR FIT	102R	107R	112R	117R	122R	127R
TO FIT WAIST (CM)	102	107	112	117	122	127

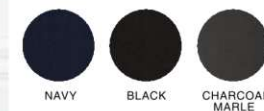

**As shown on 185cm (6'1) height model*



WOOL BLEND JACKET

M9100 MENS

FABRIC

- 53% polyester, 45% wool, 2% lycra

FEATURES

- Two buttons, single breast tailored, side vents

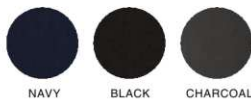

NAVY

BLACK

CHARCOAL

M9100 MENS CLASSIC FIT	92	97	102	107	112	117	122	127
GARMENT CHEST (CM)	100	105	110	115	120	125	130	135



WOOL BLEND PANTS

M9300 MENS

FABRIC

- 53% polyester, 45% wool, 2% lycra

FEATURES

- Flat front
- Two sides and back pockets
- M9310 has flexi waist



NAVY

BLACK

CHARCOAL

M9300 MENS CLASSIC FIT	77	82	87	92	107	102	107	112	117
WAIST FIT (CM)	77	82	87	92	107	102	107	112	117

ROMA KNIT

Lightweight and warm knitwear that's perfect for the everyday workplace

WP916M MENS
LC916L LADIES

FABRIC

- 50% Merino Wool, 50% Acrylic - 14 Gauge
- Machine Washable on Wool Setting

FEATURES

- Mens classic fit V-neck with relaxed ribbed cuff and hem that's not too tight or loose
- Ladies modern button-through style, hip length with softly ribbed cuff and hem

WP916M MENS MODERN FIT	XS	S	M	L	XL	2XL	3XL	5XL
GARMENT 1/2 CHEST (CM)	49.5	51.5	53.5	55.5	57.5	60.5	63.5	69.5

LC916L LADIES SEMI-FITTED	XS	S	M	L	XL	2XL	3XL
GARMENT 1/2 CHEST (CM)	42.5	46	49.5	53	56.5	60	63.5

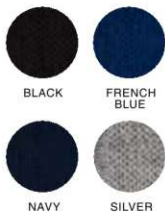

MILANO KNIT

Contemporary wool blend knitwear

WP417M MENS
LP618L LADIES

FABRIC

- 50% Pre-Shrunk Wool, 50% Acrylic 12 Gauge
- Machine Washable on Wool Setting

FEATURES

- Mens contemporary V-neck style features ribbed side panel detail
- Ladies style features longer hip length with matching ribbed sleeve and hem detail, slim-line

WP417M MENS MODERN FIT	XS	SM	ML	LX	L2	XL	3XL5	XL
GARMENT 1/2 CHEST (CM)	50.5	52.5	54.5	56.5	58.5	61.5	65	72

LP618L LADIES SEMI-FITTED	XS	SM	ML	LX	L2	XL	3XL
GARMENT 1/2 CHEST (CM)	43	46	49	52	55	58	64





MILANO CARDIGAN

Contemporary wool blend cardigan

LC417L LADIES

FABRIC

- 50% Pre-Shrunk Wool, 50% Acrylic - 12 Gauge
- Machine Washable on Wool Setting

FEATURES

- Longer hip length with unique ribbed sleeve and hem detail, slim-line button through placket



CHARCOAL BLACK NAVY

LC417L LADIES SEMI-FITTED	XS	S	M	L	XL	2XL	3XL
GARMENT 1/2 CHEST (CM)	43	46	49	52	55	58	64



MILANO VEST

Contemporary wool blend vest

WV619M MENS
LV619L LADIES

FABRIC

- 50% Pre-Shrunk Wool, 50% Acrylic - 12 Gauge
- Machine Washable on Wool Setting

FEATURES

- Contemporary V-neck style
- Mens style features ribbed side panel detail



CHARCOAL BLACK NAVY

WV619M MENS MODERN FIT	XS	S	M	L	XL	2XL	3XL	5XL
GARMENT 1/2 CHEST (CM)	50.5	52.5	54.5	56.5	58.5	61.5	65	72
LV619L LADIES SEMI-FITTED	XS	S	M	L	XL	2XL	3XL	
GARMENT 1/2 CHEST (CM)	43	46	49	52	55	58	64	

FOOD & HOSPITALITY





L/S CHEF JACKET

CJ01 UNISEX

FABRIC

- 180gsm - 65% polyester, 35% cotton

FEATURES

- Mandarin collar
- Double breasted with 8 interchangeable buttons available in 4 colours
- Long sleeves with flap-over wrist band
- Side splits

CJ01 UNISEX EASY FIT	8/10	12	14	16	18	20	22	24	26/28
LADIES REF	2XS	XS	S	M	L	XL	2XL	3XL	5XL
GARMENT 1/2 CHEST (CM)	54	57	60	62.5	65	67.5	70	72.5	77.5

CHEF PANTS

CP01 UNISEX

FABRIC

- 180gsm - 65% polyester, 35% cotton

FEATURES

- Elastic waist with draw cord.
- Two-side pockets
- One back patch pocket

CP01 UNISEX EASY FIT	XS	S	M	L	XL	2XL	3XL	5XL	7XL
WAIST FIT (CM)	60	65	70	75	80	85	90	100	110
OUTER LEG(CM)	102	103	104	105	106	107	108	109	110



BLACK

WHITE

**CHEF WEAR EXCHANGEABLE
BUTTONS (18mm x 18mm)
CBT01**



BLACK



PINK



RED



WHITE



BLACK

WHITE

BLACK/WHITE

SPRINGFIELD



SPRINGFIELD CHEF JACKET | BCSZ009-BRI | DORSET CHEF'S BIB APRON | ABCAQ004-RUS

- BLK (black)
- WHT (white)
- BRI (brick)
- GRV (grey)
- INB (ink blue)
- SKY (sky blue)
- PUR (purple)



BCSZ009-SKY | COOL VENT SIDES

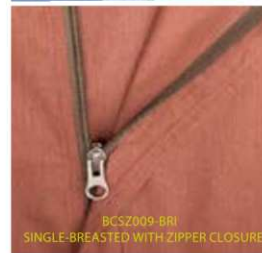

BCSZ009-BRI
SINGLE-BREADED WITH ZIPPER CLOSURE

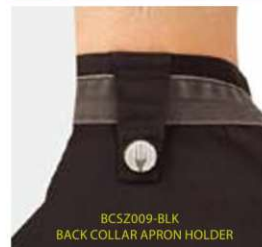

BCSZ009-BLK
BACK COLLAR APRON HOLDER



on The
Celebrity Chef & Restaurateur, Los Angeles, CA
SPRINGFIELD CHEF JACKET | BCSZ009-INB



BCSZ009 MENS

FABRIC

- 160gsm - 65% Polyester, 35% Cotton Blend

FEATURES

- Cool Vent side panels
- Side-seam slits
- Single-breasted with zipper closure
- Back-collar apron holder with engraved snap tab
- Left sleeve thermometer pocket
- Right sleeve utility pocket

CARE

- Only Non-Chlorine Bleach When Needed
- Tumble Dry Low
- Warm Iron as Needed
- Machine Wash Warm With Like Colours, No Hotter Than 104F (40C)

BCSZ009 MENS MODERN FIT	XS	S	M	L	XL	2XL	3XL
CHEST (CM)	81	91	102	112	122	132	142

ESSENTIAL

SPRINGFIELD



- BLK (black)
- WHT (white)
- PLR (purple)
- GRY (grey)

*Chef Carla Hall
Carla Hall's Southern Kitchen & Co-Host of The Chew, New York, NY*

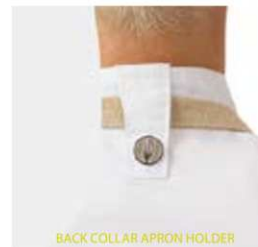

BACK COLLAR APRON HOLDER

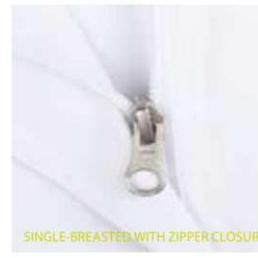

SINGLE-BREASTED WITH ZIPPER CLOSURE



COOL VENT SIDES



*Chef Einat Admon
Chef/Author/Restaurateur, New York, NY*



BCWSZ006 LADIES

FABRIC

- 160gsm - 65% Polyester, 35% Cotton Blend

FEATURES

- Cool Vent side panels
- Side-seam slits
- Single-breasted with zipper closure
- Back-collar apron holder with engraved snap tab
- Left sleeve thermometer pocket
- Right sleeve utility pocket

CARE

- Only Non-Chlorine Bleach When Needed
- Tumble Dry Low
- Warm Iron as Needed
- Machine Wash Warm With Like Colours, No Hotter Than 104F (40C)

BCWSZ006 LADIES SLIM FIT	XS	S	M	L	XL	2XL
CHEST (CM)	76	86	97	107	117	127

EXECUTIVE CHEFS LIGHTWEIGHT JACKET

CJ048 MENS L/S
CJL20 LADIES L/S
CJ049 MENS S/S
CJL22 LADIES S/S

FABRIC
• 65% Polyester, 35% Cotton 155 gsm

- FEATURES**
- Fold back cuff
 - Left chest welt pocket
 - Pen pocket on sleeve
 - Matching stud buttons on tape



CJ048 CJ049 MENS CLASSIC FIT	2XS	XS	S	M	L	XL	2XL	3XL	4XL	5XL	6XL
TO FIT CHEST (CM)	52-57	62-67	72-77	82-87	92-97	102-107	112-117	122-127	132-137	142-147	152-157
CJL20 CJL22 LADIES CLASSIC FIT	6	8	10	12	14	16	18	20	22	24	
TO FIT BUST (CM)	80	85	90	95	100	105	110	115	120	125	



BLACK L/S



WHITE L/S



BLACK S/S



WHITE S/S

FOOD INDUSTRY UNISEX ELASTIC DRAWSTRING PANTS

WP3004 UNISEX

FABRIC
• 65% Polyester, 35% Cotton 220 gsm

- FEATURES**
- Elastic waist with drawstring
 - Jet side pockets
 - Back patch pocket
 - Reinforced stress points



WP3004 UNISEX CLASSIC FIT	2XS	XS	S	M	L	XL	2XL	3XL	4XL
TO FIT WAIST (CM)	52-57	62-67	72-77	82-87	92-97	102-107	112-117	122-127	132-137

UNISEX CHEFS DRAWSTRING CARGO

CP055 UNISEX

FABRIC
• 65% Polyester, 35% Cotton 220 gsm

- FEATURES**
- Elastic waist with drawstring pocket
 - Back pocket
 - Left leg pocket
 - Jet side pockets
 - Reinforced stress points



WHITE



BLACK

CP055 UNISEX CLASSIC FIT	2XS	XS	S	M	L	XL	2XL	3XL	4XL
TO FIT WAIST (CM)	52-57	62-67	72-77	82-87	92-97	102-107	112-117	122-127	132-137

EXECUTIVE CHEFS LIGHTWEIGHT VENTED JACKET WITH CHECKED DETAILS

CJ044 MENS L/S
CJ042 MENS S/S

FABRIC
• 65% Polyester, 35% Cotton 155 gsm

- FEATURES**
- Left chest welt pocket
 - Pen pocket on sleeve
 - Fold back cuff with check fabric detail
 - Vertical back vents with check fabric detail
 - Contrast stud buttons on tape



CJ044 MENS CLASSIC FIT	2XS	XS	S	M	L	XL	2XL	3XL	4XL	5XL	6XL
TO FIT NECK (CM)	52-57	62-67	72-77	82-87	92-97	102-107	112-117	122-127	132-137	142-147	152-157
CJ042 LADIES CLASSIC FIT	6	8	10	12	14	16	18	20	22	24	
TO FIT BUST (CM)	80	85	90	95	100	105	110	115	120	125	



WHITE L/S

BLACK L/S

WHITE S/S

BLACK S/S

UNISEX CHEFS CHECK DRAWSTRING PANTS

CP050 UNISEX

FABRIC
• 65% Polyester, 35% Cotton 195 gsm

- FEATURES**
- Elastic waist with drawstring
 - Jet side pockets
 - Reinforced stress points



CP050 UNISEX CLASSIC FIT	2XS	XS	S	M	L	XL	2XL	3XL	4XL
TO FIT WAIST (CM)	52-57	62-67	72-77	82-87	92-97	102-107	112-117	122-127	132-137

UNISEX CHEFS CHECK DRAWSTRING CARGO

CP060 UNISEX

FABRIC
• 65% Polyester, 35% Cotton 195 gsm

- FEATURES**
- Elastic waist with drawstring
 - Utility pocket with contrast gusset
 - Back pocket
 - Left leg pocket with contrast gusset
 - Jet side pockets
 - Reinforced stress points



UNISEX CLASSIC #CP060	2XS	XS	S	M	L	XL	2XL	3XL	4XL
TO FIT WAIST (CM)	52-57	62-67	72-77	82-87	92-97	102-107	112-117	122-127	132-137



BRUNSWICK COTTON CANVAS BIB APRON

AP07(M3200) UNISEX

FABRIC

- 260gsm - 100% cotton canvas

FEATURES

- Waist pockets
- Reinforced designer rivets
- Brass metal buttons

SIZE

- 72cm(W) x 84cm(H)

Please note: Straps AP08 (M3001) are sold separately



BLACK

CHARCOAL

KHAKI

CHANGEABLE APRON STRAPS



AP08 (M3001)

FABRIC

- 100% polyester, herringbone

FEATURES

- Comes in pair
- Stitched eyelets.

SIZE

- Strap length 140cm

Suitable for AP06 (M3100), AP07 (M3200), AP08 (M3001), AP09 & AP10

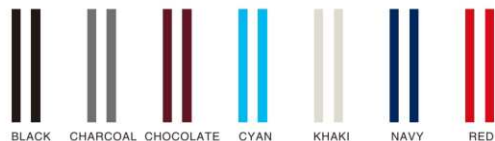

BLACK

CHARCOAL

CHOCOLATE

CYAN

KHAKI

NAVY

RED

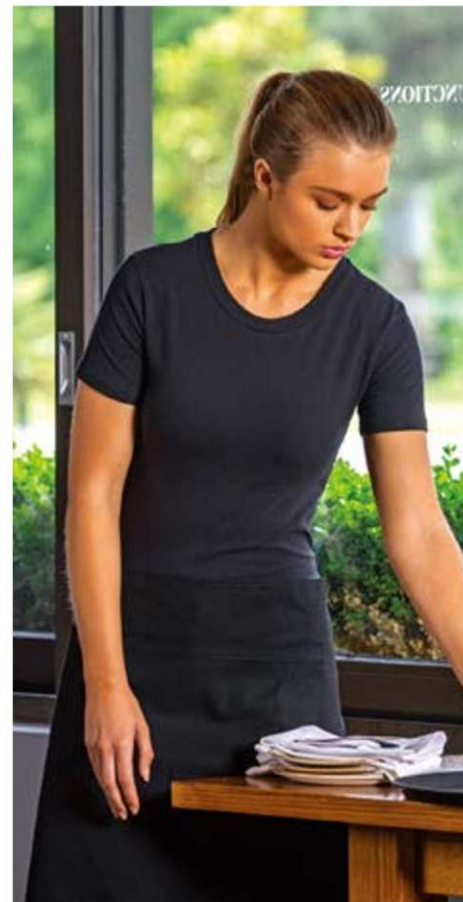

FITZROY COTTON CANVAS HALF WAIST APRON

Please note: Straps AP08 (M3001) are sold separately

AP06(M3100) UNISEX

FABRIC

- 260gsm - 100% cotton canvas

FEATURES

- Waist pockets
- Reinforced designer rivets
- Brass metal buttons and rings rivets

SIZE

- 72cm(W) x 84cm(H)



BLACK

CHARCOAL

KHAKI

EAST VILLAGE DENIM APRON

AP09 BIB APRON UNISEX
 AP10 HALF APRON UNISEX

FABRIC
 • 240gsm - 100% Cotton

FEATURES
 • Apron includes 4 front pockets
 • Large top front area for decoration



BLACK



INDIGO BLUE



LIGHT BLUE

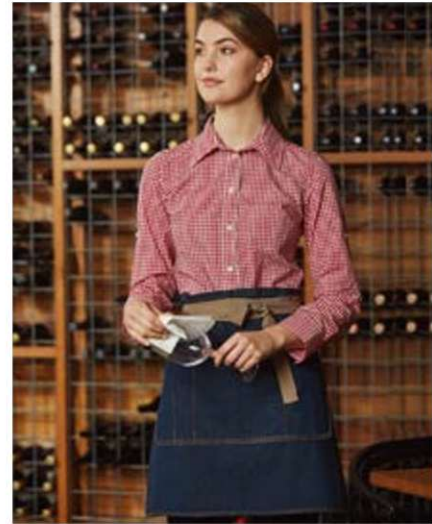

APRON STRAPS

AP08
FABRIC
 • 100% POLYESTER, HERRINGBONE

FEATURES
 • Comes in pair
 • Stitched eyelets



BLACK



CHARCOAL



CHOCOLATE



CYAN



KHAKI



NAVY



RED



AP11
FABRIC
 • 100% POLYESTER, HERRINGBONE

FEATURES
 • Comes in pair



BLACK WHITE



NAVY WHITE



RED WHITE

CROSS-BACK BIB APRON

Available in black or white pinstripe

F35 UNISEX

FABRIC
 • 65% Polyester, 35% Cotton Yarn-Dyed Blend
 • 210 g

FEATURES
 • Adjustable cross-back ties
 • Ties are extra wide
 • Two patch pockets
 • Pocket holds tablet device
 • Reinforced stress points

SIZE
 • 90cm(L) x 79cm(W)



BLACK/WHITE



BLACK



SLATE



BIB APRON

Our coloured Bib Aprons are a great way to hallmark your business.

F8 UNISEX

FABRIC

- 65% Polyester, 35% Cotton Blend
- 210 GSM

FEATURES

- Available in black, Grey, hunter green, lime, merlot, navy blue, orange/white/brown, red, royal blue, white, black w/chalk stripe, berry/Grey/black, maroon
- Adjustable neck buckle
- Patch pocket
- Pocket has center divide
- Reinforced stress points
- Pre-tested for strength and durability

SIZE

- 86cm(L) x 61cm(W)

DESCRIPTION

- The classics are classics for a reason.
- They never go out of style.
- The Butcher Apron is always going to be one of the most functional garments in the industry.
- We just made it better with efficient details and lots of colour options.



MEMPHIS BIB APRON

AB035 UNISEX

FABRIC

- 100% Cotton
- 280 g

FEATURES

- Available in black and indigo blue
- Contrast tape ties
- Adjustable metal neck buckle
- Contrast topstitching
- Criss-cross bar tacks
- Two chest pockets
- Two front pockets

DISCRIPTION

- Fire pits have met their match with the fashion-forward Memphis Bib Apron.
- It has all of the features you need to be at your best when you're working the grill, smoking meats or prepping the kitchen for a busy shift.

SIZE

- 76cm(w) x 86cm(h)



CROSS BACK DENIM APRON

5ACBD UNISEX 78cm (W) x 85cm (L)
5ACBB UNISEX 65cm (W) x 71cm (L)

FABRIC
 • 100% Cotton for comfort

FEATURES
 • 11oz Twill Denim with stone wash
 • Low front pocket with double stitch on centre and around seams
 • Contrast heavy duty thread with cross bar tack
 • Antique brass eyelets and shank button
 • Pocket size: 30cm (W) x 18cm (H)



BIB
65cm x 71cm



BIB
78cm x 85cm



FRONT



SIDE



BACK

WAIST DENIM APRON

5ADW UNISEX

FABRIC
 • Apron: 100% Cotton for comfort
 • Straps: 100% Polyester

FEATURES
 • 11oz Twill Denim with stone wash
 • Front pocket with double stitch on centre and around seams
 • Two Antique brass eyelets on waist
 • Herringbone strap to go through eyelet, fold back secure with bar tack
 • Pocket size: 33cm (W) x 18cm (H)

SIZE
 • 78cm(W) x 50cm(H)

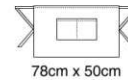

78cm x 50cm



FRONT



SIDE



BACK

WAIST CANVAS APRON

5ACW UNISEX

FABRIC
 • Apron: 100% Cotton for Comfort, 350gsm duck canvas
 • Straps: 100% Polyester

FEATURES
 • Herringbone strap to go through eyelet, fold back secure with bar tack
 • Front pocket with twin stitch on centre and around seams
 • Two Antique brass eyelets on waist
 • Pocket size: 33cm (W) x 18cm (H)

SIZE
 • 78cm(W) x 50cm(H)

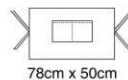

78cm x 50cm



FRONT



SIDE



BACK



BACK

HEALTH | MEDICAL | CARE





CLASSIC SCRUBS

Unisex BIZ SCRUBS™ top & cargo pants

H10612 UNISEX TOP
H10610 UNISEX PANTS

FABRIC

- 65% Polyester, 35% Cotton
- High Performance Soft Touch Fabric
- Natural Stretch Fabric for Added Comfort
- Laundry Friendly - can be laundered to hygienic 80°C
- 155 GSM

TOP FEATURES

- 2 Lower front pockets with functional concealed inner pockets
- Left chest pocket

PANT FEATURES

- 2 Front slant pockets and 2 cargo pockets with functional inner right pocket
- Elasticated waist and drawstring
- Left chest pocket

BIZ SCRUBS™
SPECIFICALLY DESIGNED TO GIVE YOU THE LOOK, THE FEATURES AND THE PERFORMANCE HEALTH PROFESSIONALS NEED.



H10612 UNISEX EASY FIT	XS	S	M	L	XL	2XL	3XL	5XL
GARMENT HALF CHEST (CM)	53	56	59	62	66	69	73	81
H10610 UNISEX EASY FIT	XS	S	M	L	XL	2XL	3XL	5XL
GARMENT HALF WAIST STRETCHED (CM)	46	50	54	58.5	62.5	66.5	70.5	78.5
GARMENT HALF WAIST RELAXED (CM)	29	33	37	40.5	42.5	45.5	49.5	57.5



CLASSIC SCRUBS

Ladies BIZ SCRUBS™ top & bootleg pants

H10622 LADIES TOP
H10620 LADIES PANTS

FABRIC

- 65% Polyester, 35% Cotton
- High Performance Soft Touch Fabric
- Natural Stretch Fabric for Added Comfort
- Laundry Friendly - can be laundered to hygienic 80°C
- 155 GSM

TOP FEATURES

- 2 Lower front pockets with functional concealed inner pockets

PANT FEATURES

- Modern bootleg style with stitch detail around pockets
- 2 Front welt pockets with functional inner right pocket
- Flat front with elasticated rear waistband



H10622 LADIES EASY FIT	XS	S	M	L	XL	2XL	3XL	
GARMENT HALF CHEST (CM)	48	51	54	57	61	65	70	
H10620 LADIES EASY FIT	XXS	XS	S	M	L	XL	2XL	3XL
GARMENT HALF WAIST STRETCHED (CM)	46.5	49.5	52.5	55.5	59	62.5	67	71.5
GARMENT HALF WAIST RELAXED (CM)	36.5	38.5	41.5	44.5	47.5	51	55.5	60



UNISEX SCRUB TOP & PANTS

M7630 UNISEX TOP
M9370 UNISEX PANTS

FABRIC

- 65% Polyester, 35% Cotton

TOP FEATURES

- V-neck
- Left chest and two lower front pockets, with internal organiser pockets

PANT FEATURES

- Front side pockets, one back pocket and two cargo pockets
- Cord draw string

M7630 UNISEX EASY FIT	XS	S	M	L	XL	2XL	3XL	4XL	5XL
LADIES REF	8-10	12	14	16	18	20	22	24	26
GARMENT HALF CHEST (CM)	107	112	117	122	127	132	137	142	147
M9370 UNISEX EASY FIT	XS	S	M	L	XL	2XL	3XL	4XL	5XL
LADIES REF	8-10	12	14	16	18	20	22	24	26
HIP (CM)	115	120	125	130	135	140	145	150	155
OUTER LENGTH (CM)	100	102	104	106	108	110	111	112	113



BLACK

NAVY

TEAL

MID BLUE

PURPLE





CONTRAST TRIM SCRUB TOPS

M7650 MENS
M7660 LADIES

*PLEASE NOTE:
these garments are packaged with
awareness of sustainable packaging*

FABRIC

- 160gsm - 65% Polyester / 33% Cotton / 2% Elastane

FEATURES

- Designed in Australia
- ID Loop
- Multi-Functional Pocketing
- Side Splits
- Front pocket stitching matches v-neck contrast creating the opportunity to support role differentiation where required.
- 2 Way Stretch
- Permanent anti-microbial protection
- TrueDry® Cool Effect
- Long life garment freshness
- Easy Care
- Industrial Laundry Compliant



N7650 MENS MODERN FIT	XS	S	M	L	XL	2XL	3XL	4XL	5XL	
GARMENT HALF CHEST (CM)	53.5	56	58.5	61	64	67	70	73	76	
M7660 LADIES MODERN FIT	2XS	XS	S	M	L	XL	2XL	3XL	4XL	5XL
LADIES REF	6	8	10	12	14	16/18	18/20	22/24	24/26	28/30
GARMENT HALF CHEST (CM)	46	48.5	51	53.5	56	60	64	68	72	76



BLACK/BLACK
(M7650 ONLY)

NAVY/CHARCOAL

NAVY/ROYAL

NAVY/NAVY
(M7650 ONLY)

NAVY/TEAL



UNISEX SCRUB TOP & PANTS

M7630 UNISEX TOP
M9370 UNISEX PANTS

FABRIC
• 65% Polyester, 35% Cotton

TOP FEATURES

- V-neck
- Left chest and two lower front pockets, with internal organiser pockets

PANT FEATURES

- Front side pockets, one back pocket and two cargo pockets.
- Cord draw string

M7630 UNISEX EASY FIT	XS	S	M	L	XL	2XL	3XL	4XL	5XL
LADIES REF	8-10	12	14	16	18	20	22	24	26
GARMENT HALF CHEST (CM)	107	112	117	122	127	132	137	142	147

M9370 UNISEX EASY FIT	XS	S	M	L	XL	2XL	3XL	4XL	5XL
LADIES REF	8-10	12	14	16	18	20	22	24	26
HIP (CM)	115	120	125	130	135	140	145	150	155
OUTER LENGTH (CM)	100	102	104	106	108	110	111	112	113



CONTRAST TRIM SCRUB PANTS

M9710 MENS
M9720 LADIES

FABRIC
• 160gsm - 65% Polyester / 33% Cotton / 2% Elastane

FEATURES

- Designed in Australia
- Semi-tapered leg
- ¾ Back Elastic Waist to flat front with internal waist tie
- 2 side front pockets and one back pocket
- Multi – functional pocket on each leg
- 2 Way Stretch fabric
- Stretch Waist
- Permanent anti-microbial protection
- TrueDry® Cool Effect
- Long life garment freshness
- Easy Care

*PLEASE NOTE:
these garments are packaged with
awareness of sustainable packaging*

M9710 MENS MODERN FIT	XS	S	M	L	XL	2XL	3XL	4XL	5XL
WAIST FIT (CM)	69	74	79	84	89	94	99	109	119

M9720 LADIES MODERN FIT	6	8	10	12	14	16/18	18/20	22/24	24/26	28/30
LADIES REF	2XS	XS	S	M	L	XL	2XL	3XL	4XL	5XL
WAIST FIT (CM)	64	69	74	79	84	90	96	102	108	114



LADIES



INTERNAL WAIST TIE



BLACK CHARCOAL (M9720 ONLY) NAVY ROYAL (M9720 ONLY) TEAL (M9720 ONLY)

CONTRAST SCRUBS TOP

Unisex BIZ SCRUBS™ crossover top

H10722 LADIES

FABRIC

- 65% Polyester, 35% Cotton
- High Performance Soft Touch Fabric
- Natural Stretch Fabric for Added Comfort
- Laundry Friendly - can be laundered to hygienic 80°C
- 155 GSM

FEATURES

- Stylish crossover feature with contrast trim
- 2 Front welt pockets with contrast stitching detail
- Side splits



H10722 LADIES MODERN FIT	XS	S	M	L	XL	2XL	3XL	4XL
GARMENT HALF CHEST (CM)	48	51	54	57	61	65	70	75

LAB COAT

Classic unisex style

H132ML UNISEX

FABRIC

- 65% Polyester, 35% Cotton Twill
- Natural Stretch Fabric for Added Comfort
- Easy Care - Machine Wash 'n' Wear
- 155 GSM

FEATURES

- Longer 3/4 length with notched collar and back hem vent
- Chest pocket with pen line and 2 front pockets at hip



H132ML UNISEX MODERN FIT	XS	S	M	L	XL	2XL	3XL	5XL
GARMENT HALF CHEST (CM)	54	57	59	61	63	66	70	78



BLISS TUNIC

Diamanté zip luxury tunic

H632L LADIES

FABRIC

- Black: 97% Polyester, 3% Elastane
- White: 70% Polyester, 25% Rayon, 5% Elastane
- Premium Stretch Fabric for Maximum Comfort
- Easy Care, Dupont™ Teflon® Stain Release Function

FEATURES

- Zip front with diamanté feature (nickel-free)
- 2 Front pockets
- Longer length vented sleeves, deep side splits
- White fabric designed for no 'show-through'



H632L LADIES SEMI-FITTED	6	8	10	12	14	16	18	20
GARMENT HALF CHEST (CM)	43	46	49	52	55	58	61	64



BLACK



NAVY



WHITE

LADIES EDEN TUNIC

H133LS LADIES

FABRIC

- 97% Polyester, 3% Elastane
- New Teflon® stain release stretch fabric
- 230 GSM

FEATURES

- Semi-fitted concealed button through front with 2 lower front pockets
- Collarless with "V" shaped neck detail
- Centre back action-back pleat
- Longer line with deep side splits

H133LS LADIES SEMI-FITTED	6	8	10	12	14	16	18	20
GARMENT HALF CHEST (CM)	44	47	50	53	56	59	62	65

EFFORTLESSLY EASY STRETCH TOPS

We've redefined healthcare dressing with these easy care, non-iron shirts in a soft fabric



CS949LS
Womens
Tunic



CS951LT
Womens
3/4 Shirt



CS947LS
Womens
S/S Shirt

NAVY

ELECTRIC
BLUE

TEAL

CHERRY

CHARCOAL

BLACK

PURPLE

MID BLUE

CS949LS LADIES TUNIC
CS9951LT LADIES 3/4
CS947LS LADIES S/S

FABRIC
• 94% Polyester / 6% Elastane

FEATURES
• A perfect blend of style, comfort and function
• The easy-care fabric is breathable, soft and lightweight; perfect for all climates
• Styles feature longer hem lengths, hidden bust button (short sleeve and 3/4 sleeve styles), side splits and pockets

LADIES SIZE	4	6	8	10	12	14	16	18	20
BUST (CM)	76.5	79	84	89	94	99	104	111	115
LADIES SIZE	22	24	26	28	30				
BUST (CM)	121	126	131	136	141				



EASY STRETCH DAISY PRINT TOPS



CS948LS
LADIES
WOMENS
DAISY PRINT

CS950LS
LADIES
WOMENS
DAISY PRINT



CS948LS LADIES
CS950LS LADIES

FABRIC

- 94% Polyester / 6% Elastane

FEATURES

- A perfect blend of style, comfort and function
- The easy-care fabric is breathable, soft and lightweight; perfect for all climates
- Styles feature longer hem lengths, hidden bust button on short sleeve style, side splits and pockets

CARE

- Gentle chine wash
- Wash inside out with similar colours
- Do not bleach, soak or tumble dry
- Line dry in shade

LADIES SIZE	4	6	8	10	12	14	16	18	20
BUST (CM)	76.5	79	84	89	94	99	104	111	115
LADIES SIZE	22	24	26	28	30				
BUST (CM)	121	126	131	136	141				

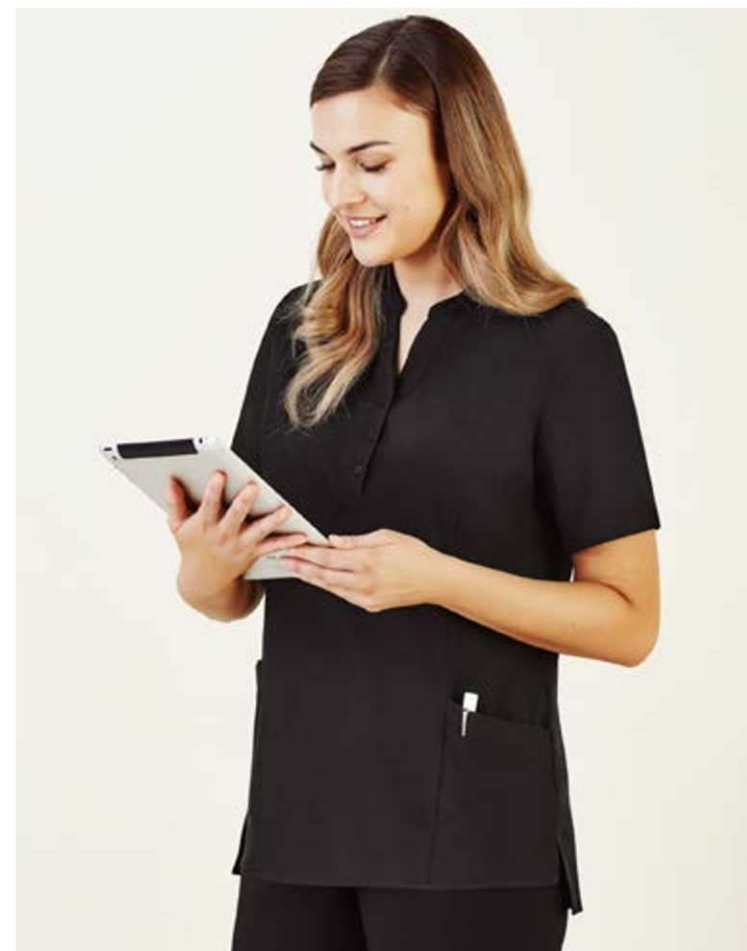

FLORENCE WOMENS TUNIC

CS949LS LADIES

FABRIC

- 94% Polyester / 6% Elastane

FEATURES

- A perfect blend of style, comfort and function.
- The easy-care fabric is breathable, soft and lightweight; perfect for all climates
- Styles feature longer hem lengths, hidden bust button (short sleeve and 3/4 sleeve style), side splits and pockets

LADIES SIZE	4	6	8	10	12	14	16	18	20	22	24	26	28	30
GARMENT HALF CHEST (CM)	46	48.5	51	53.5	56	58.5	61	66.5	69	71.5	74	76.5	79	81.5

OASIS SHIRT



SH3603 MENS
LB3601 LADIES

FABRIC
• BIZ COMFORTCOOL Performance Fabric
100% Yarn Wicked Breathable Polyester

FEATURES
• Ideal for demanding work environments
• It's soft, durable and requires little to no ironing
• Made from yarn wicked breathable polyester
• providing the same cool and dry features of linen

CARE
• Cold gentle machine wash.
• Do not bleach, soak or tumble dry
• Line dry in shade.

LADIES SIZE	4	6	8	10	12	14	16	18	20
BUST (CM)	76.5	79	84	89	94	99	104	111	115
SIZE	22	24	26	28	30				
BUST (CM)	121	126	131	136	141				
MENS SIZE		XS	S	M	L	XL	2XL	3XL	5XL
CHEST SIZE (CM)		87	92	97	102	107	112	117	127



LB3601 Womens S/S Shirt 6 - 26
S265LS* Womens Overblouse 6 - 30
LB3600 Womens 3/4 Shirt 6 - 26



SH3603 Mens S/S Shirt S - 3XL, 5XL

COOLDRY SHIRT

M7600S MENS S/S
M8600S LADIES S/S
M8600Q LADIES 3/4 SLEEVE

FABRIC
• 100% breathable polyester

MENS FEATURES
• Moisture management
• Yoke front
• Concealed left chest pocket

LADIES FEATURES
• Moisture management
• Shaped hem
• Open neck
• 3/4 Sleeve with centre-split cuffs

M7600S MENS TAILORED FIT	38	39	40	41	42	43	44	46	48	50			
GARMENT CHEST (CM)	114.5	118	121.5	125	129	133	139	151	157	163			
M8600S LADIES TAILORED FIT	6	8	10	12	14	16	18	20	22	24	26	28	30
GARMENT CHEST (CM)	87	92	97	102	107	112	119	126	133	140	147	154	161
M8600Q LADIES 3/4 SLEEVE TAILORED FIT	6	8	10	12	14	16	18	20	22	24	26	28	30
GARMENT CHEST (CM)	87	92	97	102	107	112	119	126	133	140	147	154	161



WOMENS COMFORT WAIST LOWERS



CL954LL Womens Comfort Waist Cargo Pant



CL956LS Womens Comfort Waist Cargo Skirt



CL957LS Womens Comfort Waist Cargo Short



CL953LL Womens Comfort Waist Straight Leg Pant



CL953LL Womens Comfort Waist Slim Leg Pant

NAVY

CHARCOAL

BLACK

FABRIC

- 64% Polyester / 34% Viscose / 2% Elastane

FEATURES

- You'll be impressed with the hard wearing, durable, and easy-care fabric
- Made from a lightweight twill fabric, it's breathable and comfortable making it perfect for all climates and health care roles.

CARE

- Warm gentle machine wash 40°C
- Wash inside out with similar colours
- Do not bleach, soak or tumble dry
- Line dry in shade.
- Cool iron if required



CL953LL
Womens
Slim Leg
Pant
4 - 20



CL955LL
Womens
Straight Leg
Pant
8 - 30



CL954LL
Womens
Cargo Pant
4 - 30



CL956LS
Womens
Cargo Skirt
4 - 30



CL957LS
Womens
Cargo Short
4 - 20

LADIES SIZE	4	6	8	10	12	14	16	18	20
WAIST (CM)	59.5	62	67	72	77	82	87	94	99
HIP (CM)	86.5	89	94	99	104	109	114	121	126
LADIES SIZE	22	24	26	28	30				
WAIST (CM)	104	109	114	119	124				
HIP (CM)	131	136	141	146	151				



CL958ML Mens Comfort Waist Flat Front Pant



CL959ML Mens Comfort Waist Cargo Pant



CL960MS Mens Comfort Waist Cargo Short



CL958ML
Mens Flat
Front Pant
72R - 127R



CL959ML
Mens
Cargo Pant
72R - 127R



CL960MS
Mens
Cargo Short
72R - 127R



NAVY



CHARCOAL



BLACK

MENS COMFORT WAIST LOWERS

FABRIC

- 64% Polyester / 34% Viscose / 2% Elastane

FEATURES

- The perfect hard wearing, durable, and easy-care fabric
- Made from a lightweight twill fabric, it's breathable and comfortable making it perfect for all climates and health care roles.

CARE

- Warm gentle machine wash 40°C
- Wash inside out with similar colours
- Do not bleach, soak or tumble dry
- Line dry in shade.
- Cool iron if required

MENS SIZE	72	77	82	87	92	97	102
WAIST (CM)	72	77	82	87	92	97	102
MENS SIZE	107	112	117	122	127		
WAIST (CM)	107	112	117	122	127		

ACCESSORIES & GIFTS



GRADE CAP

1118 UNISEX

FABRIC

- 100% cotton

FEATURES

- Lower profile six panel cap
- Structured snapback cap, eyelets, tonal under-peak lining,
- Mid weight, curved peak
- One size fits all



COPPER



PETROL BLUE



NAVY



DARK GREY



BLACK

TRUCKER CAP

1108 UNISEX

FABRIC

- 100% cotton

FEATURES

- Mid profile snapback cap
- Plastic snapback, tonal under peak lining, mesh back
- Mid weight
- Flat Peak
- 100% cotton front and peak, 100% polyester mesh back
- One size fits all



BLACK



NAVY

DAVIE SIX PANEL CAP

1111 UNISEX

FABRIC

- 100% cotton

FEATURES

- Low profile six panel cap, curved peak
- Adjustable fastener with metal clasp, tonal under-peak lining
- Light weight
- One size fits all



NATURAL



PINK



COFFEE



PALE BLUE



HARBOUR BLUE



NAVY

BILLY CAP

1109 UNISEX

FABRIC

- 100% cotton

FEATURES

- Lower profile snapback
- Eyelets, tonal under-peak lining, seam free front panel
- Mid weight, flat peak
- One size fits all



KHAKI



ARMY



NAVY



DARK GREY



BLACK



HEAVY BRUSHED COTTON CAP

CH01 UNISEX

FABRIC

- 100% heavy brushed cotton

FEATURES

- 6-panel structured, laid-back front
- Pre-curved peak
- Short crossover velcro



SANDWICH PEAK CAP

CH18 UNISEX

FABRIC

- 100% heavy brushed cotton

FEATURES

- 6-panel structured, laid-back front
- Pre-curved peak with contrasting sandwich
- 4 metal eyelets on 4 panels & tuck in fabric strap with gun metal buckle



BRUSHED HEAVY COTTON WITH SANDWICH TRIM

4210 UNISEX

FABRIC

- 100% Brushed Heavy (10*10) Cotton

BACK FASTENER

- Fabric Strap & Sunday Buckle

FEATURES

- Structured 6 Panel
- Low Profile
- Pre-Curved Peak
- Sandwich Peak
- Matching Peak (Under) Material
- Matching 4 Stitch Polo Sweatband
- Poplin Lined Internal Seams



BRUSHED COTTON WITH MESH

4002 UNISEX

FABRIC

- 100% Brushed Regular Cotton
- 100% LF Polyester Mesh

BACK FASTENER

- Double Plastic Adjustable Strap

FEATURES

- Structured 6 Panel
- Pre-Curved Peak
- Contrast Peak Stitching
- Regular Brushed Cotton
- Peak Under Material
- 4 Stitch Polo Sweatband
- Poplin Lined Internal Seams



PREMIUM AMERICAN TWILL A FRAME CAP

4156 UNISEX

FABRIC

- 100% Acrylic

BACK FASTENER

- Plastic Snap Closure

FEATURES

- Structured 6 Panel
- A Frame Style
- Flat Peak
- 4 Embroidered Eyelets
- Matching Peak Under Material
- 4 Stitch Cotton Twill Sweatband
- Poplin Lined Internal Seams

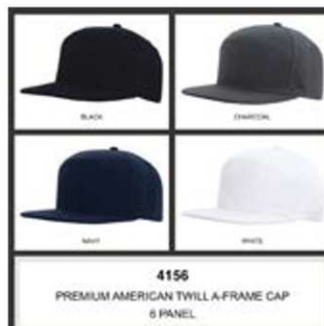

BREATHABLE POLY TWILL CAP

4011 UNISEX

FABRIC

- 100% Breathable Polyester Twill

BACK FASTENER

- Fabric Covered
- Short Touch Strap

FEATURES

- Structured 5 Panel
- Pre-Curved Peak
- Embroidered Eyelets
- Matching Peak Under Material
- Non-Woven 2 Stitch Sweatband
- Non-Woven Internal Seams



SOFT WASHED BUCKET HAT



CH29 UNISEX

FABRIC

- 100% Heavy Brushed Cotton

FEATURES

- Small metal eyelets on sides.

SIZE

- S/M & L/XL



H1027 Chin Strap with break-away clip can be attached at extra cost.

SLOUCH HAT WITH BREAKAWAY CLIP STRAP



H1026 UNISEX

FABRIC

- 65% Polyester, 35% Cotton.

FEATURES

- PF rating 50+ "Excellent Protection"
- Poly/Cotton fabric with hard brim
- Self color metal eyelet for ventilation
- Toggle and break-away clip on chin strap

SIZE

- 55cm (S), 57cm(M), 59cm(L), 61cm(XL)



H1027 Chin Strap with break-away clip can be attached at extra cost.



SOFT WASHED CONTRAST SANDWICH



CH31 UNISEX

FABRIC

- 100% Heavy Brushed Cotton

FEATURES

- Small metal eyelets on sides.

SIZE

- S/M & L/XL



H1027 Chin Strap with break-away clip can be attached at extra cost.

SURF HAT WITH BREAKAWAY STRAP



H1035 UNISEX

FABRIC

- 65% Polyester, 35% Cotton.

FEATURES

- PF rating 50+
- Meets AS/NZS 4399:1999
- Poly/Cotton fabric with soft brim
- Large metal eyelets for ventilation
- Toggle and break-away clip on chin strap

SIZE

- 55cm (S), 57cm(M), 59cm(L), 61cm(XL)



H1027 Chin Strap with break-away strap



BUCKET HAT



1117 UNISEX

FABRIC
• 100% cotton

FEATURES
• Reinforced brim with stitching detail
• Side eyelets
• Light weight
• One size fits all



COFFEE

ARMY

NAVY

BLACK

CUFF BEANIE

1107 UNISEX

FABRIC
• 100% acrylic

FEATURES
• Tight knit
• Relaxed style, cuffed hem, longer body
• Mid weight
• One size fits all



Acrylic Beanie - Toque

4243 UNISEX

FABRIC
• Acrylic Yarn

FEATURES
• 70gm weight
• 21.5cm H x 20cm W
• 8cm Roll-Up



PARCEL TOTE

1000

FEATURES

- Tote
- Squared off hem
- Reinforced shoulder straps, one large main compartment
- Heavy weight, 320 GSM
- 100% cotton canvas
- One size 35.5cm x 39cm



SHOULDER TOTE

1002

FEATURES

- Tote
- Reinforced shoulder straps, one large main compartment
- Heavy weight, 320 GSM
- 100% cotton canvas
- One size 46cm x 37cm



CARRIE TOTE

1001

FEATURES

- Tote
- Reinforced shoulder straps, one large main compartment
- Heavy weight, 320 GSM
- 100% cotton canvas
- One size 42cm x 42cm



DENIM CARRIE TOTE

1012

FEATURES

- Tote
- Reinforced shoulder straps, one large main compartment
- Folded bottom
- Mid weight, 350 GSM
- 100% cotton
- One size 42cm x 42cm



WAIST BAG

1014

FEATURES

- Mid weight, 225 GSM
- 100% polyester with PU coating
- One large main compartment, one external zipped pocket
- Adjustable waist strap, YKK zips
- One size 23.5cm x 15cm x 8cm
- 2.5 litre capacity



BLACK

FLIGHT BAG

1016

FEATURES

- Mid weight, 225 GSM
- 100% polyester with PU coating
- One large main compartment, one external zipped pocket, one internal pocket
- Adjustable shoulder strap, YKK zips
- One size 20cm x 16cm x 6cm
- 2 litre capacity



BLACK

EXCURSION BAGPACK

B4489

FABRIC

- Nylon - 210D

FEATURES

- Suitable for decoration with badging, embroidery, digital transfer and 1-colour screen printing
- Carry handle, front flap with pull-cord closure
- Back straps, reflective patches on front
- ID card holder, internal pocket
- One size: 380 (W) x 430 (H) mm.



NAVY

BOTTLE GREEN

MAROON

SWIM BAGPACK

B4112

FABRIC

- Nylon - 210D

FEATURES

- Suitable for decoration with badging, embroidery, digital transfer and 1-colour screen printing
- Drawstring straps
- Metal eyelets.
- One size: 390 (W) x 465 (H) mm.



BLACK

NAVY

ROYAL

EXECUTIVE HEATHER BACKPACK



BACK VIEW



MEDIA ACCESS



STRIP ZIPPERED POCKET



CARRY HANDLE

B5006

FEATURES

- Back pack has strong hard padded carry handle.
- Suitable for decoration with badging, embroidery and heat transfer.
- Main compartment: secure padded laptop section
 - multi pocket section to accommodate mobile and hard copy docs.
 - Internal connecting computer charge cables to external bag charge connector.
- External face has three compartments with concealed zips.
- One luggage strap has internal zip pocket. Lower back zip compartment with smart sleeve feature that allows attachment over extendable luggage handles.

FABRIC

- 100%Nylon waterproof with PVC coating oxford, 500D.

SIZE

- 290mm(W) x 415mm(H) x 160mm(D)
19 litres capacity.

UNIT WEIGHT

- 1.1kg



MARLE BLACK



MARLE CHARCOAL

EXECUTIVE BACKPACK



B5000

FEATURES

- Double zippered large main compartment.
- Padded laptop pocket with velcro closure in the large main compartment.
- Single zippered phone /CD /MP3 player pocket secured with leather edging on top of main compartment for documents.
- Double zippered front compartment contains phone pocket, elastic pen holder, card holder, ID window with screen mesh, key clip holder, single zippered pocket for wallet.
- Elastic mesh slip pockets on sides.
- Padded air mesh back panels and straps.

FABRIC

- Jacquard Nylon with PVC Backing 1680D.

SIZE

- 330mm(W) x 490mm(H) x190mm(D)
30.7 litres capacity



WINNER SPORTS BAG

B2020 UNISEX

FABRIC

- Polyester with PVC backing - 600D

FEATURES

- Suitable for decoration with badging, embroidery and digital transfer
- Large U-shaped double-zippered main compartment
- 2 carry handles with velcro closure
- Mesh pocket on left side, adjustable and detachable
- webbing shoulder strap with padding
- Studded base for durability
- 650 (W) x 320 (H) x 270 (D) mm
- 56.2 litres capacity.



PRINT AREA



FEATURES



BASIC SPORTS BAG

B2000 UNISEX

FABRIC

- Polyester with PVC backing - 600D

FEATURES

- Suitable for decoration with badging, embroidery and digital transfer
- U-shaped double-zippered main compartment
- Mesh pocket on right side
- Left side with zipped compartment for shoes or wet items, with 2 gun metal eyelets outside pocket for ventilation.
- Reinforced carry handles
- Adjustable and detachable shoulder strap
- Plastic feet on base
- Baseboard padding at bottom of bag to retain shape
- 510 (W) x 350 (H) x 380 (D) mm,
- 67.8 litres capacity.

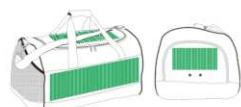

PRINT AREA



FEATURES



TRAVELER LUNCH COOLER BAG

B6002 UNISEX

FABRIC

- Polyester with PVC backing - 600D

FEATURES

- Suitable for decoration with badging, embroidery and digital transfer
- Insulated cooler
- Double-zippered compartments
- Adjustable shoulder strap
- Double zippered puller
- Zippered pocket on front
- 280 (W) x 250 (H) x 180 (D) mm,
- 12.6 litres capacity.



PRINT AREA



BLACK

NAVY

RED



HEXA 6-CAN COOLER BAG

B6001 UNISEX

FABRIC

- Polyester with PVC backing - 420D

FEATURES

- Suitable for decoration with badging, embroidery and digital transfer
- Insulated cooler
- Adjustable and detachable shoulder strap
- Double zippered main compartment
- Front edge to edge pocket.
- 210 (W) x 160 (H) x 140 (D) mm,
- 375ml x 6 capacity



PRINT AREA



BLACK

BOTTLE

NAVY

RED

AREA DUFFEL BAG



1003 UNISEX

FABRIC

- 100% polyester

FEATURES

- Cylinder duffel
- One large main compartment, one external zipped compartment, YKK tonal nylon zip, reinforced adjustable shoulder strap and handles
- Mid weight, 400 GSM
- One size 300mm x 590mm
- 53 litres capacity



BLACK

FITNESS TOWEL

TW05 UNISEX

FABRIC

- 390gsm - 100% Cotton

FEATURES

- Size: 1100 (L) x 300 (W) mm
- Print area: Max. 60mm in height



NAVY

WHITE



CONTRAST DUFFEL BAG



1020 UNISEX

FABRIC

- 100% Recycled Polyester

FEATURES

- One large main compartment, one external zipped compartment, small internal zipped pocket.
- YKK tonal nylon zip, reinforced adjustable contrast shoulder strap and handles
- Heavy weight, 420 GSM
- One size 300mm x 590mm
- 53 litres capacity



CAMEL/BLACK



COAL/BLACK



GOLF TOWEL WITH RING & HOOK

TW01A UNISEX

FABRIC

- 560gsm - 100% Cotton

FEATURES

- 100% Cotton yarn dyed towel with dobby border
- One side terry towel
- And the other side with velour finish
- Size: 380 (W) x 650 (L) mm
- Print area: Max. 70mm in height



BLACK

MOCHA

NAVY

RED

WHITE



Let's Change the Way You Gift!

Why not radically gift this year?



Create a thankful mindset

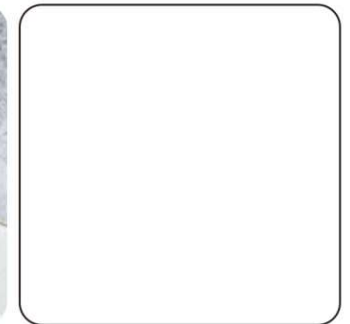
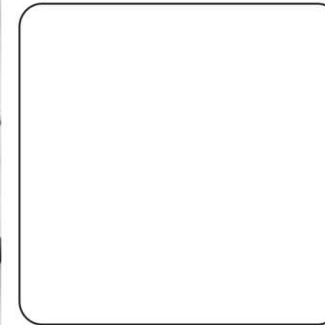

Discover Positive Branding!





Have an Attitude of Gratitude





Ready to be
the Difference?

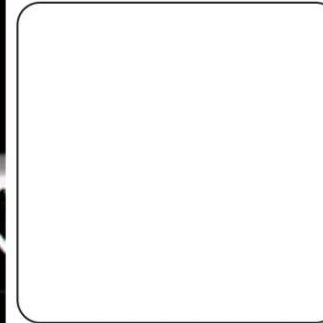
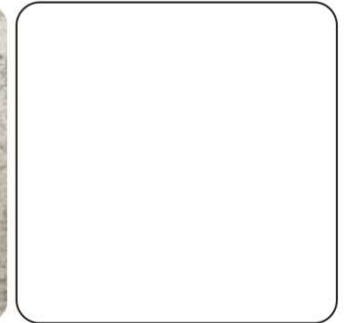

Make Your Gifting,
More
Memorable!



BUILDING & CONSTRUCTION



TRUEDRY® TEE

TrueDry® Tee with unique stitch design shoulder panelling fabric

TS209 UNISEX

FABRIC

- TrueDry® Cotton Back Micromesh with Moisture-Wicking
- 160gsm
- 60% Cotton, 40% Polyester

FEATURES

- Unique TrueDry® fabric moisture control feature
- Unique design treatment shoulder panels
- Cool moisture wicking featur fabric



MENS SIZE	2XS	XS	S	M	L	XL	2XL	3XL	5XL	7XL
HALF CHEST	47	50	53.5	56	58.5	61	63.5	66	71	76
LADIES SIZES	8	10	12	14	16	18	20	22	24/26	28/30
HALF CHEST	47	50	53.5	56	58.5	61	63.5	66	71	76

BAD® STRETCH L/S NAVY WORK SHIRT



S/S TRUEDRY® POLO

Truedry® Polo with unique stitch design shoulder panelling

PS209 UNISEX

FABRIC

- Composition : TrueDry® 60% Cotton / 40 % Polyester (cool moisture wicking feature)
- Weight : 160gsm
- Wash : Easy Care

FEATURES

- Unique TrueDry® fabric moisture control feature
- Self fabric collar
- Unique design treatment shoulder panels
- Come with loose pocket



MENS SIZE	2XS	XS	S	M	L	XL	2XL	3XL	5XL	7XL
HALF CHEST	47	50	53.5	56	58.5	61	63.5	66	71	76
LADIES SIZES	8	10	12	14	16	18	20	22	24/26	28/30
HALF CHEST	47	50	53.5	56	58.5	61	63.5	66	71	76

FABRIC

- Lightweight 160GSM pre-shrunk stretch FREEMOVE™ fabric (cotton/elastane) provides superior movement & breathability.
- Ventilated mesh under-arms and back.

FEATURES

- Comfortable navy work shirt for men
- Made with high quality and durable fabric.
- Modern fit, long sleeve work shirt
- Slim Fit.
- Two button-down chest pockets with a pen partition.
- Chambray neck and placket lining.
- Stress point bar-tacking.
- Triple stitched seams.
- Wear with our work pants for a stylish combo.
- For extra protection, add our safety work boots.
- Add high quality workwear accessories.

MANS SIZES	XS	S	M	L	XL	2XL	3XL
TO FIT CHEST(CM)	87	92	97	102	107	112	117
TO FIT CHEST(INCH)	34	36	38	40	42	44	46

MENS HI-VIS SLEEVELESS TEE



ZH297

FABRIC

- 85% Polyester 15% Rayon
- 180gsm

FEATURES

- Drop armhole
- Soft lightweight and breathable fabric
- Natural feel against the skin for comfort
- Modern fit
- Taped shoulder and neck to help maintain shape

SIZES

- 2XS - 5XL, 7XL



YELLOW



ORANGE

MENS SIZE	2XS	XS	S	M	L	XL	2XL	3XL	4XL	5XL	7XL
TO FIT CHEST	87	92	97	102	107	112	117	122	135	145	160

MENS HI-VIS TEE SHIRT



ZH290

FABRIC

- 85% Polyester 15% Rayon
- 180gsm

FEATURES

- Soft lightweight and breathable fabric
- Natural feel against the skin for comfort
- Modern fit
- Taped shoulder and neck to help maintain shape

SIZES

- 2XS - 5XL, 7XL



ORANGE



YELLOW

MENS SIZE	2XS	XS	S	M	L	XL	2XL	3XL	4XL	5XL	7XL
TO FIT CHEST	87	92	97	102	107	112	117	122	135	145	160

HI-VIS MINI WAFFLE SAFETY TEE

Hi-Vis CoolDry® mini waffle safety tee



SW39 UNISEX

FABRIC

- TrueDry® Cotton Back Mi cromesh with Moisture-Wicking
- 160gsm
- 100% Polyester

FEATURES

- Breathable under arm mesh panels
- Conforms to AS/NZS 4602.1:2011 Class D
- Day use safety wear

SIZES

- 2XS - 5XL, 7XL



ORANGE



YELLOW

MENS SIZE	2XS	XS	S	M	L	XL	2XL	3XL	5XL	7XL
HALF CHEST	47	50	53.5	56	58.5	61	63.5	66	71	76
LADIES SIZES	8	10	12	14	16	18	20	22	24/26	28/30
HALF CHEST	47	50	53.5	56	58.5	61	63.5	66	71	76

MENS HI-VIS SQUAD T-SHIRT

Hi-Vis CoolDry® mini waffle safety tee



ZW505

FABRIC

- 100% Polyester
- 145gsm

FEATURES

- Highly breathable and moisture wicking
- Button free placket – Food industry safe
- Side arm design detail

SIZES

- 2XS - 6XL



ORANGE



YELLOW

MANS SIZES	XXS	XS	S	M	L	XL	2XL	3XL	4XL	5XL	6XL
TO FIT CHEST(CM)	87	92	97	102	107	112	117	122	135	145	160
LADIES SIZES	8	10	12	14	16	18	20	22	24		
HALF CHEST	35	37	39	41	43	46	48	50	52		

BAD® HI-VIS S/S POLO SHIRT



YELLOW

ORANGE

FABRIC

- Moisture wicking and anti-bacterial to prevent excessive sweat and odour.
- UPF50+ Excellent Protection.

FEATURES

- Stylish & durable workwear for men.
- Heavy duty Hi Vis polo work shirts.
- Modern Fit.
- Lightweight, breathable and soft micromesh fabric.
- Front chest pocket with pen partition.
- Soft cotton collar to prevent chaffing.
- Work in style by pairing with our work shorts.
- Wear BAD safety work boots for better protection.
- Pair with our work accessories for improved safety.
- Order personalised work polo shirts here.

MANS SIZES	XS	S	M	L	XL	2XL	3XL
TO FIT CHEST(CM)	87	92	97	102	107	112	117
TO FIT CHEST(INCH)	34	36	38	40	42	44	46

HI-VIS S/S COTTON BACK POLO

6HPS

FABRIC

- 55% Cotton for comfort, and 45% Polyester for durability
- 170gsm Cotton rich micro mesh fabric

FEATURES

- JB's Dri™ moisture wicking fabric designed to help keep you cool and dry
- Complies with Standard AS/NZS 4399:2017 for UPF Protection (UPF 50+)
- Complies with Standards AS/NZS 1906.4:2010 AS/NZS 4602.1:2011 Day Only
- Reinforced chest pocket with pen insert
- Straight hem with side splits
- 2XS Lime/Navy, Orange/Navy only
- 6/7XL only available in Lime/Navy



LIME/BOTTLE (UPF 50+)



LIME/NAVY (UPF 50+)



ORANGE/NAVY (UPF 50+)

SIZE	2XS	XS	S	M	L	XL	2XL	3XL	4XL	5XL	6/7XL
½ CHEST(CM)	48.5	51	53.5	56	58.5	61	63.5	66.5	70	73.5	78.5
SP LENGTH (CM)	67.5	69	71.5	74	76.5	79	81	82	83	84	86

BAD® HI-VIS L/S POLO SHIRT



ORANGE

YELLOW

FABRIC

- Lightweight, breathable and soft micromesh fabric.
- Moisture wicking and anti-bacterial to prevent excessive sweat and odour.
- UPF50+ Excellent Protection.

FEATURES

- Stylish & durable workwear for men.
- Heavy duty Hi Vis polo work shirts.
- Modern Fit.
- Front chest pocket with pen partition.
- Soft cotton collar to prevent chaffing.
- Work in style by pairing with our work shorts.
- Wear BAD safety work boots for better protection.
- Pair with our work accessories for improved safety.
- Order personalised work polo shirts here.

MANS SIZES	XS	S	M	L	XL	2XL	3XL
TO FIT CHEST(CM)	87	92	97	102	107	112	117
TO FIT CHEST(INCH)	34	36	38	40	42	44	46

HI-VIS L/S TRADITIONAL POLO

6HVPL

FABRIC

- 100% Polyester for durability
- 160gsm micro mesh fabric

FEATURES

- JB's Dri™ moisture wicking fabric designed to help keep you cool and dry
- Reinforced chest pocket with pen insert
- Straight hem with side splits
- Easy care fabric
- Quick drying
- Classic Fit



LIME/BLACK (UPF 50+)



LIME/BOTTLE (UPF 50+)



LIME/NAVY (UPF 50+)



LIME/RED (UPF 50+)



LIME/ROYAL (UPF 50+)



LIME/WHITE (UPF 50+)



ORANGE/BLACK (UPF 50+)



ORANGE/NAVY (UPF 50+)

SIZE	2XS	XS	S	M	L	XL	2XL	3XL	4XL	5XL	6/7XL	8/9X
½ CHEST(CM)	48.5	51	53.5	56	58.5	61	63.5	66.5	70	73.5	78.5	83.5
SP LENGTH (CM)	67.5	69	71.5	74	76.5	79	81	82	83	84	86	87

JB'S HI-VIS L/S TRADITIONAL T-SHIRT



6HVTL

FABRIC

- 100% Polyester
- 160gsm micro mesh fabric for durability

FEATURES

- JB's Dri moisture wicking fabric designed to help keep you cool and dry
- Complies with Standard AS/ NZS 1906.4: 2010 and AS/NZS 4602.1:2011 Day only
- Complies with Standard AS/NZS 4399:2017 for UPF Protection (UPF 50+)
- Reinforced chest pocket with pen insert
- Straight hem with side splits
- Easy care, quick drying



LIME/NAVY



ORANGE/NAVY

6HVTL UNISEX CLASSIC FIT	XS	S	M	L	XL	2XL	3XL	4XL	5XL
GARMENT CHEST (CM)	51	53.5	56	58.5	61	63.5	66.5	70	73.5



HI-VIS S/S COTTON POLO

6CPHV

FABRIC

- 100% Cotton for 100% comfort
- 180gsm fabric

FEATURES

- Complies with Standard AS/NZS 4399:2017 for UPF Protection (UPF 50 +)
- Complies with Standards AS/NZS 1906.4:2010 AS/NZS 4602.1:2011 Day Only
- Contrast striped collar, front panel and herringbone trim inside placket
- Reinforced chest pocket with pen insert
- Straight hem with side splits



YELLOW



ORANGE

SIZE	2XS	XS	S	M	L	XL	2XL	3XL	4XL	5XL
½ CHEST(CM)	48.5	51	53.5	56	58.5	61	63.5	66.5	70	73.5
SP LENGTH (CM)	67.5	69	71.5	74	76.5	79	81	82	83	84

HI-VIS L/S CREW NECK COTTON T-SHIRT



6HVTN

FABRIC

- 100% cotton for comfort
- 180gsm fabric

FEATURES

- Straight hem with side splits
- Complies with Standard AS/NZS 4399:2017 for UPF Protection (UPF 50+)
- Complies with Standards AS/NZS 1906.4:2010 AS/NZS 4602.1:2011 Day Only



ORANGE/NAVY



ORANGE/NAVY

6HVTN UNISEX CLASSIC FIT	XS	S	M	L	XL	2XL	3XL	4XL	5XL
GARMENT CHEST (CM)	51	53.5	56	58.5	61	63.5	66.5	70	73.5



HI-VIS L/S COTTON POLO

6CPHL

FABRIC

- 100% cotton for comfort
- 180gsm fabric

FEATURES

- Complies with Standard AS/NZS 4399:2017 for UPF Protection (UPF 50 +)
- Complies with Standards AS/NZS 1906.4:2010 AS/NZS 4602.1:2011 Day Only
- Contrast striped collar, front panel and herringbone trim inside placket
- Reinforced chest pocket with pen insert
- Straight hem with side splits



ORANGE/BLACK (UPF 50+)



YELLOW/NAVY (UPF 50+)

SIZE	2XS	XS	S	M	L	XL	2XL	3XL	4XL	5XL
½ CHEST(CM)	48.5	51	53.5	56	58.5	61	63.5	66.5	70	73.5
SP LENGTH (CM)	67.5	69	71.5	74	76.5	79	81	82	83	84



JB'S HI-VIS S/S RIPPA SUB POLO

Hi-vis S/S rippa sub polo Striking and safe

6HVRS S/S

FABRIC

- 100% Polyester
- 160gsm micro-mesh fabric for durability

FEATURES

- JB's Dri™ moisture wicking fabric designed to help keep you cool and dry
- Complies with Standard AS/NZS 1906.4: 2010 and AS/NZS 4602.1:2011 Day
- Complies with Standard AS/NZS 4399:2017 for UPF Protection (UPF 50+)
- Jacquard Hi-Vis stripe insert collar
- Raglan Sleeve
- Reinforced chest pocket with pen insert
- Straight hem with side splits
- Easy care fabric, quick drying



LIME

ORANGE

ADULTS SIZES	XS	S	M	L	XL	2XL	3XL	4XL	5XL
CHEST CM	51	53.5	56	58.5	61	63.5	66.5	70	73.5
SP LENGTH CM	69	71.5	74	76.5	79	81	82	83	84



HI-VIS S/S (D+N) TRADITIONAL POLO

A Hi-vis staple

6HVST

FABRIC

- 100% Polyester
- 160gsm micro mesh fabric

FEATURES

- JB's Dri™ moisture wicking fabric designed to help keep you cool and dry
- JB's reflective tape stands up to 50 times domestic wash
- Complies with Standard AS/NZS 4399:2017 for UPF Protection
- Complies with Standards AS/NZS 1906.4:2010 AS/NZS 4602.1:2011 Day and Night
- Easy snip- off stay stitch at welt pocket opening to keep pocket in shape
- Straight hem with side splits
- Easy care fabric
- Quick drying
- Classic Fit



LIME/NAVY

ORANGE/NAVY

ADULTS SIZES	XS	S	M	L	XL	2XL	3XL	4XL	5XL
CHEST CM	51	53.5	56	58.5	61	63.5	66.5	70	73.5
SP LENGTH CM	69	71.5	74	76.5	79	81	82	83	84



HI-VIS L/S RIPPA SUB POLO

Hi-vis L/S rippa sub polo A strong look

6HVRL L/S

FABRIC

- 100% Polyester for durability
- 160gsm micro-mesh fabric

FEATURES

- JB's Dri™ moisture wicking fabric designed to help keep you cool and dry
- Complies with Standards AS/NZS 1906.4:2010 and AS/NZS 4602.1:2011 Day Only
- Complies with Standard AS/NZS 4399:2017 for UPF Protection (UPF 50+)
- Jacquard Hi-Vis stripe insert collar
- Raglan Sleeve
- Chest pocket with pen insert
- Straight hem with side splits
- Easy care fabric, quick drying



ORANGE/NAVY

LIME/NAVY

ADULTS SIZES	XS	S	M	L	XL	2XL	3XL	4XL	5XL
CHEST CM	51	53.5	56	58.5	61	63.5	66.5	70	73.5
SP LENGTH CM	69	71.5	74	76.5	79	81	82	83	84



HI-VIS L/S (D+N) TRADITIONAL POLO

A Hi-vis staple

6HVSL L/S

FABRIC

- 100% Polyester for durability
- 160gsm micro mesh fabric

FEATURES

- JB's Dri™ moisture wicking fabric designed to help keep you cool and dry
- JB's reflective tape stands up to 50 times domestic wash
- Complies with Standard AS/NZS 4399:2017 for UPF Protection
- Complies with Standards AS/NZS 1906.4:2010 AS/NZS 4602.1:2011 Day and Night
- Easy snip- off stay stitch at welt pocket opening to keep pocket in shape
- Straight hem with side splits
- Easy care fabric
- Quick drying
- Classic Fit



LIME/NAVY

ORANGE/NAVY

ADULTS SIZES	XS	S	M	L	XL	2XL	3XL	4XL	5XL
CHEST CM	51	53.5	56	58.5	61	63.5	66.5	70	73.5
SP LENGTH CM	69	71.5	74	76.5	79	81	82	83	84



HI-VIS TWO-TONE LIGHTWEIGHT S/S SHIRT WITH TAPE

MA802

FABRIC

- 100% Cotton Drill 155g

FEATURES

- 2 pockets for secure storage
- 100% Cotton fabric for added comfort and breathability
- Contrast panels for protection against dirt
- Premium reflective tape for increased visibility
- Button placket opening
- 50+ UPF rated fabric to block 98% of UV rays



ORANGE/NAVY
(UPF 50+)

YELLOW/NAVY
(UPF 50+)

YELLOW/GREEN
(UPF 50+)

ADULTS SIZES	XS	S	M	L	XL	2XL	3XL	4XL	5XL
CHEST CM	51	53.5	56	58.5	61	63.5	66.5	70	73.5
SP LENGTH CM	69	71.5	74	76.5	79	81	82	83	84

HI-VIS TWO-TONE LIGHTWEIGHT L/S SHIRT WITH TAPE

MA801

FABRIC

- 100% Cotton Drill 155g

FEATURES

- 2 pockets for secure storage
- 100% Cotton fabric for added comfort and breathability
- Gusset sleeves for added safety
- Underarm cool flow mesh panel for ventilation
- Back vent with cool flow mesh
- 50+ UPF rated fabric to block 98% of UV rays
- Contrast panels for protection against dirt



YELLOW/NAVY
(UPF 50+)

ORANGE/NAVY
(UPF 50+)

YELLOW/GREEN
(UPF 50+)

ADULTS SIZES	XS	S	M	L	XL	2XL	3XL	4XL	5XL
CHEST CM	51	53.5	56	58.5	61	63.5	66.5	70	73.5
SP LENGTH CM	69	71.5	74	76.5	79	81	82	83	84

TAPED HI-VIS COOL LIGHTWEIGHT SHIRT

Hi-Vis CoolDry® mini waffle safety tee



BS6896

FABRIC

- 100% Cotton Preshrunk Drill 155gsm
- 100% Cotton Open Mesh 125gsm

FEATURES

- Reflective taped hoop pattern
- Vertical cotton mesh back ventilation
- Underarm cotton mesh ventilation
- Two button down chest pockets
- Pen division on left chest pocket
- Two piece contrast coloured structured collar
- Full gusset sleeve cuff



PINK/NAVY
(UPF 50+)

YELLOW/BOTTLE
(UPF 50+)

YELLOW/NAVY
(UPF 50+)

ORANGE/NAVY
(UPF 50+)

ADULTS	XS	S	M	L	XL	2XL	3XL	4XL	5XL
NECK SIZE	36	37	39	41	44	46	48	50	52
CHEST SIZE	81	89	97	105	113	121	129	137	145

HI-VIS ARROW SUB POLO WITH SEGMENTED TAPE

6HAL/6HAS

FABRIC

- 100% Polyester for durability
- 160gsm jacquard fabric for increased breathability

FEATURES

- JB's Dri™ moisture wicking fabric designed to help keep you cool and dry
- Complies with standards AS/NZS 1906.4:2010 and AS/NZS 4602.1:2011 D&N
- Complies with Standard AS/NZS 4399:2017 for UPF Protection (UPF 50+)
- Reinforced chest insert pocket
- Sublimated lower body panel
- Matching arrow design with segmented stretch reflective tape



6HAL Long Sleeve



6HAS Short Sleeve

ADULTS SIZES	XS	S	M	L	XL	2XL	3XL	4XL	5XL
CHEST CM	51	53.5	56	58.5	61	63.5	66.5	70	73.5
SP LENGTH CM	69	71.5	74	76.5	79	81	82	83	84



HI-VIS L/S STRETCH WORK SHIRT

6HSWL

FABRIC

- 98% Cotton 2% Elastane
- 150gsm twill

FEATURES

- Complies with Standard AS/NZS 4399:2017 for UPF Protection (UPF 50+)
- Complies with Standard AS/NZS 1906.4:2010 and AS/NZS 4602.1:2011 Day
- Wide back yoke with concealed mesh, cooling gussets at underarms
- Front chest pockets with button down flaps and pen insert
- Contrast panel on front, lower back and sleeve
- Curved hem with back tail styling
- Two-piece collar



ADULTS	3XS	2XS	XS	S	M	L	XL	2XL	3XL	4XL	5XL
HALF CHEST	46	48	50	52	54	56.25	58.75	61.75	66.5	71	76
CB LENGTH	75	76	76	78	80	82	83	84	85	86	87
COLLOR	32	34	36	38	40	41.5	43	45	47	49	51

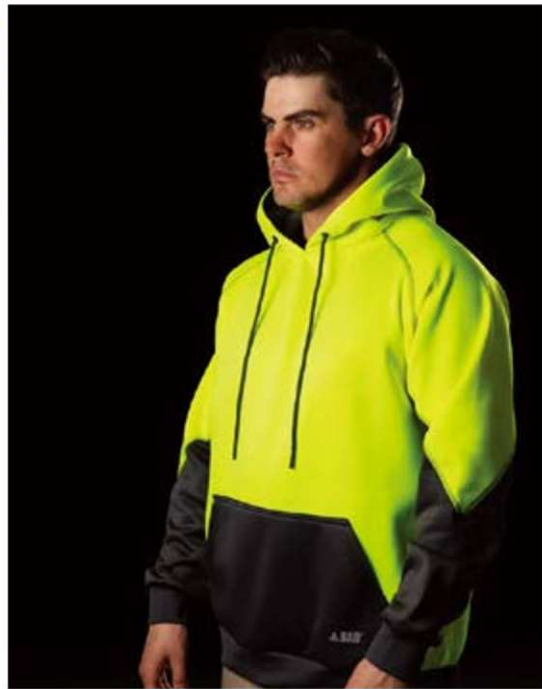

BAD ESSENTIAL™ HI-VIS FLEECE HOODIE

UNISEX

FEATURES

- Extra thick fabric will keep you warm through the coldest weather.
- 3M Scotchgard™ water and stain repellent finish.
- Kangaroo pouch pocket on front.
- Stress point bar-tacking for extra strength.
- Mesh lined hood to prevent internal staining.
- Elastic waist and cuffs to retain body heat and ensure a perfect fit.
- UPF50+ Excellent Protection.
- Complies with AS/NZS 4602.1:2011 High-Visibility Safety Garments Class Day



MANS SIZES	XS	S	M	L	XL	2XL	3XL
TO FIT CHEST(CM)	87	92	97	102	107	112	117
TO FIT CHEST(INCH)	34	36	38	40	42	44	46



BAD WATERPROOF RAIN-DEFEND™ HI-VIS 1/4 ZIP FLEECE JUMPER

UNISEX

FEATURES

- Waterproof Rain-Defend™ fleece fabric
- Windproof
- Extra thick and warm
- Front pouch with internal phone
- Waterproof zip pocket
- Right chest pocket
- Pen and utility pockets on left sleeve
- 2 side pockets
- Collar and 1/4 zip opening for heat regulation
- Elasticated wrists and waist to capture heat
- Designed in Melbourne (registered)



MANS SIZES	XS	S	M	L	XL	2XL	3XL
TO FIT CHEST(CM)	87	92	97	102	107	112	117
TO FIT CHEST(INCH)	34	36	38	40	42	44	46



BAD WATERPROOF RAIN-DEFEND™ HI-VIS FLEECE HOODIE

UNISEX

FEATURES

- Waterproof Rain-Defend™ fleece fabric
- Windproof
- Heavyweight extra thick and warm
- Front pouch with internal phone waterproof zip pocket
- Right chest pocket
- Pen and utility pockets on left sleeve
- 2 side pockets
- Adjustable hood with drawstring
- Elasticated wrists and waist to capture heat
- Lined hood
- Designed in Melbourne (registered)



MANS SIZES	XS	S	M	L	XL	2XL	3XL
TO FIT CHEST(CM)	87	92	97	102	107	112	117
TO FIT CHEST(INCH)	34	36	38	40	42	44	46



BAD WATERPROOF RAIN-DEFEND™ HI-VIS FULL-ZIP FLEECE HOODIE

UNISEX

FEATURES

- Waterproof Rain-Defend™ fleece fabric
- Windproof
- Extra thick and warm
- Full-Zip opening for easy on/off and heat regulation
- Right chest pocket
- Pen and utility pockets on left sleeve
- 2 side pockets
- Adjustable hood with drawstring
- Elasticated wrists and waist to capture heat
- Lined hood
- Designed in Melbourne (registered)



MANS SIZES	XS	S	M	L	XL	2XL	3XL
TO FIT CHEST(CM)	87	92	97	102	107	112	117
TO FIT CHEST(INCH)	34	36	38	40	42	44	46



HI-VIS TWO-TONE FLEECE HOODIE

SW38 UNISEX

FABRIC

- 320gsm - Fleece
- 80% Polyester / 20% Cotton

FEATURES

- Safety drawstring inside the garment ensures there is no catching
- Kangaroo slouch pockets provide front storage space
- Pencil pockets on left sleeve
- Mobile and tool storage pockets beside slouch pocket
- Ribbed cuffs and waistband
- Conforms to AS/NZS 4602.1:2011 Class D
- Day safety wear

MANS SIZES	XXS	XS	S	M	L	XL	2XL	3XL	4XL	5XL	6XL
TO FIT CHEST(CM)	87	92	97	102	107	112	117	122	135	145	160
LADIES SIZES	8	10	12	14	16	18	20	22	24		
HALF CHEST	35	37	39	41	43	46	48	50	52		



ORANGE/NAVY

LIME/NAVY

BACK

PENCIL POCKET



HI-VIS PULLOVER HOODIE

Be Noticed in this Hi-Vis Pullover hoodie

6HVPH UNISEX

FABRIC

- 80% Polyester for durability, 20% Cotton for comfort
- 280gsm Fleece fabric

FEATURES

- Contrast panel at body and sleeves
- Rib Basque sleeve cuffs and bottom hem for improved durability
- Kangaroo pocket on C.F and pen pocket on sleeve
- Complies with standard AS/NZS 1906.4:2010 and AS/NZS 4602.1:2011 Day Only
- Hood with drawcord
- Easy care fabric
- 2XS, 6/7XL available only in Orange/ Navy & Lime/Navy
- Classic fit



LIME/BLACK (UPF 50+)

LIME/NAVY (UPF 50+)

LIME/CHARCOAL (UPF 50+)



ORANGE/CHARCOAL (UPF 50+)

ORANGE/NAVY (UPF 50+)

SIZE	2XS	XS	S	M	L	XL	2XL	3XL	4XL	5XL	6XL
1/2 CHEST(CM)	52.5	55	57.5	60	62.5	65	67.5	70	72.5	75	80
SP LENGTH(CM)	67.5	69	71.5	74	76.5	79	81	82	83	84	86

HI-VIS PULLOVER HOODIE

ZT484

FABRIC

- 100% Polyester Fleece
- 320gsm

FEATURES

- Warm, soft 320 gsm low pill fleece
- Microfiber lined hood for added comfort
- Heavy duty zips and reflective piping detail
- Mobile phone chest pocket with zip closure
- Two pockets to keep your hands warm and store your tools
- Ribbed elastic cuff and waist to ensure this hoodie doesn't get in the way when you're working



ORANGE/
CHARCOAL
(UPF 50+)

ORANGE/NAVY
(UPF 50+)

YELLOW/NAVY
(UPF 50+)

YELLOW/
CHARCOAL
(UPF 50+)

MANS SIZES	XXS	XS	S	M	L	XL	2XL	3XL	4XL	5XL	6XL
TO FIT CHEST(CM)	87	92	97	102	107	112	117	122	135	145	160
LADIES SIZES	8	10	12	14	16	18	20	22	24		
HALF CHEST	35	37	39	41	43	46	48	50	52		

HI-VIS FULL-ZIP HOODIE

ZT485

FABRIC

- 100% Polyester Fleece
- 320gsm

FEATURES

- Warm, soft 320 gsm low pill fleece
- Microfiber lined hood for added comfort
- Heavy duty zips and reflective piping detail
- Mobile phone chest pocket with zip closure
- Two pockets to keep your hands warm and store your tools
- Ribbed elastic cuff and waist to ensure this hoodie doesn't get in the way when you're working



ORANGE/
CHARCOAL
(UPF 50+)

ORANGE/NAVY
(UPF 50+)

YELLOW/NAVY
(UPF 50+)

YELLOW/
CHARCOAL
(UPF 50+)

MANS SIZES	XXS	XS	S	M	L	XL	2XL	3XL	4XL	5XL	6XL
TO FIT CHEST(CM)	87	92	97	102	107	112	117	122	135	145	160
LADIES SIZES	8	10	12	14	16	18	20	22	24		
HALF CHEST	35	37	39	41	43	46	48	50	52		

HI-VIS HALF-ZIP PULLOVER

ZT476

FABRIC

- 100% Polyester Fleece
- 320gsm

FEATURES

- Warm soft 320 gsm low pill fleece lining perfect for cold days
- Half zip construction so you can let the air in when you're hot and block the wind out when you are cold
- Two kangaroo pockets with zips so your tools, keys or other valuables never fall out
- Woven double pen partition on the arm
- Chin guard for increased comfort



ORANGE/NAVY

YELLOW/NAVY



MANS SIZES	XS	S	M	L	XL	2XL	3XL
TO FIT CHEST(CM)	87	92	97	102	107	112	117
TO FIT CHEST(INCH)	34	36	38	40	42	44	46

HI-VIS TWO-TONE POLAR FLEECE

SW07

FABRIC

- 300gsm
- 100% Polyester - Anti Pill Fleece

FEATURES

- Contrast lower front of garment sleeve & cuffs
- Contrast lower front and sleeves
- Half zipper front
- Two side pockets on the side seams
- Conforms to AS/NZS 4602.1:2011 Class D, day use safety wear



FLUOROYELLOW/
NAVY

FLUOROORANGE/
NAVY

EASY FIT	S	M	L	XL	2XL	3XL	4XL	5XL	7XL
HALF CHEST	59	61.5	64	66.5	69	71.5	74	76.5	81.5





HI-VIS SAFETY JUMPER

SW32 UNISEX

FABRIC

- 320gsm low pill Brushed Fleece
- 80% Polyester / 20% Cotton

FEATURES

- Half-zip closure
- Two side hand pockets with zips
- Two pen pockets on the left sleeve
- Ribbed elastic cuff and waist
- Segmented reflective tapes in Bio Motion configuration for added comfort and visibility, allows flexibility in the fabric
- UV rating (UPF 50+) AS/NZS 4399:2017, Day/Night AS/NZS 4602.1:2011

SIZE	2XS	XS	S	M	L	XL	2XL	3XL	5XL	7XL
LADIES REF	8	10	12	14	16	18	20	22	24/26	28/30
CHEST	51	54	57.5	60	62.5	65	67.5	70	75	80



ORANGE/NAVY YELLOW/CHARCOAL YELLOW/NAVY



HI-VIS HALF-ZIP SEGMENTED TAPE FLEECE

6HZS UNISEX

FABRIC

- 80% Polyester for durability and 20% Cotton for comfort
- 280gsm Fleece fabric

FEATURES

- 1/2-zip collar and placket closure
- Rib basque and cuff
- Pen pocket at sleeve
- Arrow style segmented stretch reflective tape design
- Complies with AS/NZS 1906.4:2010 and AS/NZS 4602.1:2011 Day & Night

Australian Standards
AS/NZS 1906.4:2010
AS/NZS 4602.1:2011
Day & Night



LIME/NAVY



ORANGE/NAVY



ADULTS SIZES	XS	S	M	L	XL	2XL	3XL	4XL	5XL
CHEST CM	55	57.5	60	62.5	65	67.5	70	72.5	75
SP LENGTH CM	70	72	74	76	78	80	82	83	84



HI-VIS SAFETY JACKET

Hi-Vis Heavy Duty Softshell Jacket with 3M Scotchlite™ Reflective Tapes

SW30 UNISEX

FABRIC

- Shell back 100% Polyester
- 340 gsm

FEATURES

- Water/wind resistant
- Tough wearing & insulative
- Small contrast split on front/back and sleeve
- Hoop Pattern 3M Scotchlite™ reflective tapes for night visibility
- Conforms to AS/NZS 4602.1:2011 Class D/N, day & night use safety wear



SIZE	2XS	XS	S	M	L	XL	2XL	3XL	5XL	7XL
LADIES REF	8	10	12	14	16	18	20	22	24/26	28/30
CHEST	51	54	57.5	60	62.5	65	67.5	70	75	80

JB HI-VIS FLYING JACKET

Classic Hi-Vis jacket

6HV FJ UNISEX

FABRIC

- 100% Polyester 300 D with PU coating

FEATURES

- Quilted lining with polyfill for added warmth
- Waterproof rating 20,000mm with sealed seams
- Sleeve pocket with pen insert, two front pockets and one internal pocket
- Chunky knitted rib collar and cuffs
- ID pocket at chest
- Nylon zipper
- Complies with Standards AS/NZS 1906.4:2010 and AS/NZS 4602.1:2011 Day Only



ADULTS SIZES	2XS	XS	S	M	L	XL	2XL	3XL	4XL	5XL	6/7XL
CHEST CM	54.5	57	59.5	62	64.5	67	69.5	72	74.5	77	79.5
CB LENGTH CM	66	68	70	72	74	76	78	80	82	84	88

HI-VIS (D+N) FLYING JACKET

Classic Hi-Vis jacket

6DN FJ UNISEX

FABRIC

- 100% Polyester 300 D with PU coating

FEATURES

- Quilted lining with polyfill for added warmth
- Waterproof rating 20,000mm with sealed seams
- **JB's** reflective tape stands up to 50 times domestic wash
- Sleeve pocket with pen insert, two front pockets and one internal pocket
- Chunky knitted rib collar and cuffs
- ID pocket at chest
- Nylon zipper
- Complies with Standards AS/NZS 1906.4:2010 and AS/NZS 4602.1:2011 Day & Night



ADULTS SIZES	2XS	XS	S	M	L	XL	2XL	3XL	4XL	5XL	6/7XL
CHEST CM	54.5	57	59.5	62	64.5	67	69.5	72	74.5	77	79.5
CB LENGTH CM	66	68	70	72	74	76	78	80	82	84	88

HI-VIS 4-IN-1 WATERPROOF JACKET



ZJ453 UNISEX

FABRIC

- 100% Oxford Bonded Polyester Softshell
- 330 gsm

FEATURES

- Sleeves zip off to create vest
- Stretch fabric to increase comfort and freedom of movement
- Bio Motion segmented tape for increased comfort and movement
- Zip off hood
- 20,000mm Water resistant rating
- Unique bonded fleece lining pattern
- Longer tail to protect you from the elements
- Cuff adjusters
- Two front hip pockets with zips and covers to keep your items safe and dry
- One chest mobile phone pocket

SIZES	XXS	XS	S	M	L	XL	2XL	3XL	4XL	5XL	6XL
TO FIT CHEST(CM)	87	92	97	102	107	112	117	122	135	145	160
LADIES SIZES	8	10	12	14	16	18	20	22	24		
HALF CHEST	35	37	39	41	43	46	48	50	52		

KIMBERLEY LIGHTWEIGHT HI-VIS RAIN JACKET

MJ206 UNISEX

DISCRPTION

- 2 toned Hi-Vis Waterproof Rain Jacket with detachable water proof hood.
- Heat Seam Sealed Oxford Waterproof shell and lightweight mesh lining with storm cuff.
- Plastic zip closure with reinforced button snap closure.

FABRIC

- Shell Fabric : 100% Polyester, 150D Oxford weave, PU coated 130g
- Lining Fabric : 100% Polyester Mesh 60g

FEATURES

- 50+ UPF rated fabric to block 98% of UV rays
- Wind resistant fabric to protect against wind chill
- Taped seams to provide additional protection
- Two-way zip for quick and easy access
- Increased breathability with a vented back yoke
- Waterproof keeping the wearer dry and protected from the elements



MANS SIZES	XXS	XS	S	M	L	XL	2XL	3XL	4XL	5XL	6XL
TO FIT CHEST(CM)	87	92	97	102	107	112	117	122	135	145	160
LADIES SIZES	8	10	12	14	16	18	20	22	24		
HALF CHEST	35	37	39	41	43	46	48	50	52		

MENS HI-VIS 4-IN-1 WATERPROOF JACKET



ZJ532 UNISEX

FABRIC

- 100% 300D Oxford Polyester
- Jacket Lining - 70 gsm
- Brushed Polar Fleece - 340 gsm

FEATURES

- Waterproof and fully seam sealed
- Waterproof rating 10,000mm
- Breathability rating 2,000mm
- Reversible vest zips into jacket and can be worn separately or combined
- Vest with warm fleece lining
- Concealed hood with unique clear panels to increase peripheral vision while wearing hood
- Storm flap with chin guard for comfort
- Two waist pockets with zip closure
- Reversible vest with two waist pockets
- Mobile phone pocket
- Embroidery access on vest and jacket
- Clear ID holder on chest
- Quick close tape adjustable cuff fasteners

SIZE	XXS	XS	S	M	L	XL	2XL	3XL	4XL	5XL	7XL
TO FIT NECK	36	38	40	42	44	46	48	50	53	56	60
TO FIT CHEST	87	92	97	102	107	112	117	122	135	145	160

ESSENTIAL 5-IN-1 TWO-TONE JACKET

S766 UNISEX

FABRIC

- Shell Fabric: 100% Polyester, 300D Oxford Weave with a Stain Resistant finish, Double PU Coated 190g
- Lining Fabric: 100% Polyester Mesh 60g
- Additional lining Fabric Info:
- Outer Jacket: 100% Polyester Mesh 60g
- Inner Jacket: 100% Polyester Fleece 280g
- Removeable Lining : 100% Polyester Fleece 280g

FEATURES

- 40+ UPF rated fabric to block 98% of UV rays
- Interactive inner jacket
- Premium reflective tape for increased visibility
- 50+ UPF rated fabric to block 98% of UV rays
- Certified to EN ISO 20471 after 50x washes
- Concealed mobile phone pocket
- Two-way zip for quick and easy access
- Bio motion tape pattern to improve recognition of human shape at distance
- Contrast panels for protection against dirt
- Stud adjustable cuffs for a secure fit
- 7 pockets for ample storage
- Detachable inner jacket for added versatility in all weather conditions
- Extremely water resistant fabric finish, water beads away from fabric surface
- Waterproof with taped seams to prevent water penetration



MANS SIZES	XXS	XS	S	M	L	XL	2XL	3XL	4XL	5XL	6XL
TO FIT CHEST(CM)	87	92	97	102	107	112	117	122	135	145	160
LADIES SIZES	8	10	12	14	16	18	20	22	24		
HALF CHEST	35	37	39	41	43	46	48	50	52		

HUSKI VENTURE 4-IN-1 JACKET

K8106 UNISEX

FABRIC

- Shell: 100% Polyester, 300D Oxford Weave with Breathetec PU Coating 185g
- Lining: 100% Polyester 85g
- Inner Jacket: 100% Polyester Quilted 265g
- Removeable lining: 100% Polyester Quilted 265g

FEATURES

- Interactive inner jacket
- 50+ UPF rated fabric to block 98% of UV rays
- Wind resistant fabric to protect against wind chill
- Taped seams to provide additional protection
- Print access for corporate branding
- Pack away hood for added functionality
- 10 pockets for ample storage
- Card holder for ID card display
- Two-way zip for quick and easy access
- Touch tape cuffs for a secure fit
- Bio motion tape pattern to improve recognition of human shape at distance
- This product is highly versatile and can be worn in a number of different ways
- Breathable fabric to draw moisture away from the body keeping the wearer cool, dry and comfortable
- Waterproof keeping the wearer dry and protected from the elements



YELLOW.NAVY

ORANGE.NAVY

MANS SIZES	XXS	XS	S	M	L	XL	2XL	3XL	4XL	5XL	6XL
TO FIT CHEST(CM)	87	92	97	102	107	112	117	122	135	145	160
LADIES SIZES	8	10	12	14	16	18	20	22	24		
HALF CHEST	35	37	39	41	43	46	48	50	52		

HI-VIS (D+N) VISIONARY JACKET

6DNCJ UNISEX

FABRIC

- 300D Polyester Oxford shell fabric with PU Coating
- Waterproof rating 20,000mm with sealed seam
- 100% Polyester microfleece body lining
- 100% Polyester taffeta lining on sleeve

FEATURES

- Urban fit
- Reflective tape on body and sleeve
- Concealed hood inside collar, hood has clear panel for extra visibility
- Wind flap with hook pile closure
- ID patch pocket at right hand chest, tab on left hand chest
- Internal zipper opening for embroidery access
- 2 front patch pocket
- Hook pile tape tab on sleeve for secure fit
- Complies with AS/NZS 1906.4:2010 and AS/NZS 4602.1:2011 Day and Night



YELLOW.NAVY



ORANGE.NAVY

SIZES	XS	S	M	L	XL	2XL	3XL	4XL	5XL
FITS CHESTT (CM)	57	59.5	62	64.5	67	69.5	72	74.5	77
CB LENGTH (CM)	81	83	85	87	89	91	92	93	94



HI-VIS (D+N) REVERSIBLE VEST

6D4RV UNISEX

FABRIC

- Shell: 100% Polyester Oxford 300d with PU coating
- Lining: 290 gsm polar fleece contrast colour

FEATURES

- Waterproof rating 20,000mm with sealed seams
- JB's reflective tape stands up to 50 times domestic wash
- Complies with Standards AS/NZS 1906.4:2010 and AS/NZS 4602.1:2011 Day and Night
- Front pockets
- Embroidery access at inner bottom hem with hook pile tape closure
- Zips into 6DNLL Hi Vis (D+N) Long Line Jacket
- 2XS & XS available in all colours except Orange/Black
- URBAN FIT



ADULTS SIZES	2XS	XS	S	M	L	XL	2XL	3XL	4XL	5XL
CHEST CM	55	57.5	60	62.5	65	67.5	70	72.5	75	77.5
CB LENGTH CM	65	66.5	68.5	70.5	72.5	74.5	76.5	78.5	80.5	82.5



HI-VIS SOFTSHELL VEST

ZV426 UNISEX

FABRIC

- 100% Softshell with Bonded Fleece Backing
- 310 gsm

FEATURES

- Clear ID Pocket on Chest
- Two covered side hip pockets to keep all of items safe
- Longer tail for added protection from the elements



SIZE	XXS	XS	S	M	L	XL	2XL	3XL	4XL	5XL	7XL
TO FIT NECK (CM)	36	38	40	42	44	46	48	50	53	56	60
TO FIT CHEST (CM)	87	92	97	102	107	112	117	122	135	145	160



HUSKI REVERSIBLE POLAR FLEECE TRAFFIC VEST

K8132 UNISEX

FABRIC

- Shell: 100% Polyester 300D Oxford Weave, PU Coated 185g
- 100% Polyester Micro Polar Fleece 288g

FEATURES

- High visibility reversible vest with premium reflective tape, waterproof fabric & longer hem at the back.
- Taped seams to provide additional protection
- Wind resistant fabric to protect against wind chill
- Card holder for ID card display
- 6 pockets for ample storage
- Fleece lining for added warmth and comfort
- Reversible garment for multi use
- Waterproof keeping the wearer dry and protected from the elements



ADULTS SIZES	2XS	XS	S	M	L	XL	2XL	3XL	4XL	5XL
CHEST CM	55	57.5	60	62.5	65	67.5	70	72.5	75	77.5
CB LENGTH CM	65	66.5	68.5	70.5	72.5	74.5	76.5	78.5	80.5	82.5

BAD® WATERPROOF HI-VIS REVERSIBLE VEST WITH 3M TAPE



FABRIC

- 5000mm Waterproof, Breathable 3000 MVP shell fabric will keep you dry and sweat free even through heavy rain.

FEATURES

- 3M™ Scotchlite™ 8906 brand reflective tape in "Hoop" pattern.
- Plush micro polar fleece on reverse side for warmth.
- Stress point bar-tacking for extra strength.
- Fully seam sealed.
- Reversible. Can be worn inside out when you do not need to be in hi-vis.
- Hand pockets (on both sides) for warmth and storage.
- UPF50+ Excellent Protection.
- Complies with Standards AS/NZS 1906.4:2010 and AS/NZS 4602.1:2011 Day and Night

MANS SIZES	XS	S	M	L	XL	2XL	3XL
TO FIT CHEST(CM)	87	92	97	102	107	112	117
TO FIT CHEST(INCH)	34	36	38	40	42	44	46

HI-VIS (D+N) SAFETY VEST

6DNSV UNISEX

FABRIC

- 100% Polyester tricot for durability

FEATURES

- Complies with Standards AS/NZS 1906.4:2010 and AS/NZS 4602.1:2011 Day and Night
- Reflective tape
- Front flap with Hook-Pile Tape closure
- Contrast grey binding



FLUORO YELLOW



FLUORO ORANGE



SIZE	2XS	XS	S	M	L	XL	2XL	3XL	4XL	5XL	6/7XL
FITS CHEST(CM)	51	53.5	56	59	62	65	68	71	74	77	83
CB LENGTH (CM)	68	68	70	70	72	72	74	74	76	76	78

HI-VIS (D+N) ZIP SAFETY VEST

Hi-Vis safety vest, cut to a classic fit and complete with ID plastic patch

6DNSZ UNISEX

FABRIC

- 120gsm Tricot
- 100% Polyester

FEATURES

- Self-fabric binding
- Utility pockets at sides
- Front zip closure
- Complies with AS/NZS 1906.4: 2010 and AS/NZS 4602.1:2011 Day & Night



FLUORO YELLOW



FLUORO ORANGE



SIZE	2XS	XS	S	M	L	XL	2XL	3XL	4XL	5XL	6/7XL
FITS CHEST(CM)	51	53.5	56	59	62	65	68	71	74	77	83
CB LENGTH (CM)	68	68	70	70	72	72	74	74	76	76	78



RIPSTOP STRETCH WORK SHORTS

WP25 UNISEX

FABRIC

- Rip Stop Blended Stretch Woven fabric, 65% Poly/33% Cotton/2% Spandex - 240gsm

FEATURES

- Rip Stop stretch fabric with 4way stretch panels
- Ribbed flexi waistband with draw strings
- Multiple load bearing pockets
- Rip Stop weave prevents tearing and ripping
- Stitch reinforcement at major seams
- UV Rating - (UPF 50+) AS/NZS4399:2017
- Modern design, slim legs



MODERN FIT	72	77	82	87	92	97	102	107	112	117	122	127
LADIES REF	8	10	12	14	16	18	20	22	24	26	28	30
WAIST	72	77	82	87	92	97	102	107	112	117	122	127



MENS CARGO WORK PANT

Mens stretch cargo work pants with design panel treatment

WP22

FABRIC

- Composition : 97% Cotton / 3% Spandex
- Weight : 265gsm
- Wash : Easy Care

FEATURES

- Tough stretch fabric
- Strong stretch reinforcement
- Comfortable slimmer work fit
- Multiple functional tabs & pocketing
- Contrast paneling and piping
- Unique design stitch treatments
- Added side stretch waist for extra comfort
- Adjustable stretch at ankle.



EASY FIT	72R	77R	82R	87R	92R	97R	102R	107R	112R	117R	122R	127R
WAIST	72	77	82	87	92	97	102	107	112	117	122	127
CB INLEG LENGTH)	78	79	80	81	81	81	81	81	81	81	81	81

MENS WHITE SAFETY SHIRTS

WT09HV UNISEX

FABRIC

- 100% Cotton Drill
- 190gsm

FEATURES

- Two button-down chest pockets with mitered corners
- Left chest pocket with pen division
- 3M Scotchlite reflective tapes with X Back Biomotion configuration
- Excellent UV protection with UPF rating 50+
- Conforms to AS/NZS 4602.1:2011 Class N
- Night safety wear

WT09HV MENS EASY FIT	XS	S	M	L	XL	2XL	3XL	5XL	7XL
GARMENT 1/2 CHEST (CM)	54	57	60	63	66	69	72	78	84



MENS WHITE SAFETY PANTS

WP18HV UNISEX

FABRIC

- 100% cotton drill
- 280gsm

FEATURES

- Organiser pockets on legs
- Excellent UV protection with UPF rating 50+
- All stress points bar-tacked
- Hard wearing
- Doublehooped 3M Scotchlite™ reflective tapes for night visibility
- Conforms to AS/NZS 4602.1:2011 Class N
- Night safety wear

WP18HV MENS EASY FIT	72R	77R	82R	87R	92R	97R	102R	107R	112R	117R	122R	127R
TO FIT HIP (CM)	95	100	105	110	115	120	125	130	135	140	145	150
TO FIT WAIST (CM)	72	77	82	87	92	97	102	107	112	117	122	127



YELLOW.NAVY



ORANGE.NAVY

REGULAR WEIGHT COMBINATION COVERALLS WITH TAPE

MA931 UNISEX

FABRIC

- 100% Cotton Drill
- 310gsm

FEATURES

- 50+ UPF rated fabric to block 98% of UV rays
- Concealed stud front for easy access
- Contrast panels for protection against dirt
- Premium reflective tape for increased visibility
- Deep storage pockets
- Reinforced seams for extra durability and strength
- 8 pockets for ample storage
- 100% Cotton fabric for added comfort and breathability
- Large back pockets
- AS/NZS 4602.1:2011 Class D/N

SIZE	77R	82R	87R	92R	97R	102R	107R	112R
TO FIT 1/2 CHEST (CM)	54	56	58	60	62	64	66	68
TO FIT WAIST (CM)	43	45	47	49	51	53	55	57
INLEG (CM)	77	79	81	83	85	87	89	91



YELLOW.NAVY



ORANGE.NAVY

REGULAR WEIGHT COMBINATION COVERALLS

MW931 UNISEX

FABRIC

- 100% Cotton Drill
- 310gsm

FEATURES

- 50+ UPF rated fabric to block 98% of UV rays
- Stud front opening for easy access
- Concealed stud front for easy access
- Contrast panels for protection against dirt
- Deep storage pockets
- Reinforced seams for extra durability and strength
- 8 pockets for ample storage
- 100% Cotton fabric for added comfort and breathability
- Large back pockets
- AS/NZS 4602.1:2011 Class D/N

SIZE	77R	82R	87R	92R	97R	102R	107R	112R
TO FIT 1/2 CHEST (CM)	54	56	58	60	62	64	66	68
TO FIT WAIST (CM)	43	45	47	49	51	53	55	57
INLEG (CM)	77	79	81	83	85	87	89	91



ENDURANCE PLUS HELMET

PS54 UNISEX

DISCRIPTION

- Endurance unvented ABS shell helmet with 6-point textile suspension harness and wheel ratchet size adjustment.
- Sold with 4-point chin strap included.

FEATURES

- Compatible with PS58 helmet visor holder
- Up to 7 years lifetime from manufacturing date (as long as undamaged)
- Compatible with PW47 and PS47 clip-on ear muff
- Chin strap included
- Wheel ratchet size adjustment for easy fitting
- 6-point textile suspension harness for enhanced wearer comfort and safety
- ABS shell with extended peak to minimise glare
- Unvented helmet shell for safe use with electrical applications

MATERIALS

- ABS



YELLOW WHITE ROYAL BLUE ORANGE



LED HEAD LIGHT USB RECHARGEABLE BEANIE

B029 UNISEX

This warm and comfortable acrylic beanie hat features a removable LED front light for superior visibility in low light conditions. The rechargeable LED can be charged in a USB port.

FABRIC

- 100% Acrylic, Knit

FEATURES

- Brightness 150 lumens
- Run time 2/4 hours
- USB rechargeable battery included
- Function high-medium-flash
- Beam Distance 10m (high), 5m (medium)
- 9 gauge liner for dexterity
- Retail tag which aids presentation for retail sales
- CE certified



BLACK NAVY ORANGE YELLOW



ENDURANCE HELMET

PS55 UNISEX

DISCRIPTION

- Endurance vented ABS shell helmet with 6-point textile suspension harness and wheel ratchet size adjustment.
- Sold with 4-point chin strap included.

FEATURES

- Compatible with PS58 helmet visor holder
- Up to 7 years lifetime from manufacturing date (as long as undamaged)
- Compatible with PW47 and PS47 clip-on ear muff
- Chin strap included
- Wheel ratchet size adjustment for easy fitting
- 6-point textile suspension harness for enhanced wearer comfort and safety
- ABS shell with extended peak to minimise glare
- Unvented helmet shell for safe use with electrical applications

MATERIALS

- ABS



YELLOW WHITE ROYAL BLUE ORANGE



THINSULATED CUFF BEANIE

CH23 UNISEX

FABRIC

- 100% Acrylic Outer
- 65% Polyolefin / 35% Polyester for inner insulation

FEATURES

- 3M Thinsulate insulation folded with reflective stripe



BLACK NAVY FLUORO ORANGE FLUORO YELLOW

RAIL | ROAD | ENERGY





COOLDRY® SEGMENTED S/S POLO

SW85 UNISEX

FABRIC

- 160gsm
- CoolDry® mesh, 100% Polyester

FEATURES

- Micromesh fabric with moisture wicking management
- Minimizes odour
- Matching colour buttons
- Rib knit collar with contrast trims
- Left-hand side external chest pocket with pen partition
- Segmented reflective tapes to add flexibility & comfort
- Conforms to AS/NZS 4602.1:2011 Class D/N, day & night use safety wear
- UPF 30+



YELLOW.NAVY



ORANGE.NAVY

MENS SIZE	2XS	XS	S	M	L	XL	2XL	3XL	5XL	7XL
HALF CHEST	47	50	53.5	56	58.5	61	63.5	66	71	76
LADIES SIZES	8/10	12	14	16	18	20	22	24	26	28/30
HALF CHEST	47	50	53.5	56	58.5	61	63.5	66	71	76



COOLDRY® SEGMENTED L/S POLO

SW86 UNISEX

FABRIC

- 160gsm
- CoolDry® mesh, 100% Polyester

FEATURES

- Micromesh fabric with moisture wicking management
- Minimizes odour
- Matching colour buttons
- Rib knit collar with contrast trims
- Left-hand side external chest pocket with pen partition
- Segmented reflective tapes to add flexibility & comfort
- Conforms to AS/NZS 4602.1:2011 Class D/N, day & night use safety wear
- UPF 30+



YELLOW.NAVY



ORANGE.NAVY

MENS SIZE	2XS	XS	S	M	L	XL	2XL	3XL	5XL	7XL
HALF CHEST	47	50	53.5	56	58.5	61	63.5	66	71	76
LADIES SIZES	8/10	12	14	16	18	20	22	24	26	28/30
HALF CHEST	47	50	53.5	56	58.5	61	63.5	66	71	76



HI-VIS REGULAR WEIGHT L/S SHIRT WITH TAPE OVER SHOULDER

MS191 UNISEX

FABRIC

- 100% Cotton Drill 185g

DESCRIPTION

- Full Hi-Vis Preshrunk 100% cotton RegulWeight Long or Short Sleeve DrillShirt with tape.
- Double breasted pockets with pen division Plastic Button Closure and Gusset Sleeves.

FEATURES

- 2 pockets for secure storage
- 100% Cotton fabric for added comfort and breathability
- Gusset sleeves for added safety
- Button placket opening
- Premium reflective tape for increased visibility
- 50+ UPF rated fabric to block 98% of UV rays



ORANGE

YELLOW

SIZE	2XS	XS	S	M	L	XL	2XL	3XL	5XL	7XL
LADIES REF	8	10	12	14	16	18	20	22	24/26	28/30
CHEST	51	54	57.5	60	62.5	65	67.5	70	75	80

MENS BIOMOTION VIC RAIL SHIRT

ZW680

FABRIC

- 100% Cotton Twill
- 100% Cotton

FEATURES

- 150 gsm lightweight cotton twill to keep you cool
- Vic rail compliant tape configuration and orange shade
- Bio motion arm taping for improved recognition of human shape at a distance
- Underarm and upper back mesh vent inserts to keep you cool in any environment
- Two chest pockets with button closures and pen partition
- Fade tested



FRONT



BACK

ADULTS	3XS	2XS	XS	S	M	L	XL	2XL	3XL	4XL	5XL
HALF CHEST	46	48	50	52	54	56.25	58.75	61.75	66.5	71	76
CB LENGTH	75	76	76	78	80	82	83	84	85	86	87
COLLOR	32	34	36	38	40	41.5	43	45	47	49	51



MENS HI-VIS X-BACK TAPED SHIRT



ZW690

FABRIC

- 100% Cotton Twill
- 160 gsm

FEATURES

- 160 gsm mid weight Cotton twill to keep you cool while still being tough enough for any job
- Underarm and upper back mesh vent inserts to keep you cool in any environment
- Bio Motion tape configuration to improve recognition of human shape at distance
- NSW-rail compliant X back taping configuration
- Two chest pockets with button closures and pen partition



FRONT



BACK

ADULTS	3XS	2XS	XS	S	M	L	XL	2XL	3XL	4XL	5XL
HALF CHEST	46	48	50	52	54	56.25	58.75	61.75	66.5	71	76
CB LENGTH	75	76	76	78	80	82	83	84	85	86	87
COLLOR	32	34	36	38	40	41.5	43	45	47	49	51

SHIRT L/S HI-VIS D/N VIC RAIL SHIRT 3M TAPED



7WM420

FABRIC

- Lightweight 100% pre-shrunk 155gsm Cotton Drill

APPLICATIONS/INDUSTRIES

- Suitable for Vic-Rail, building and construction, forestry, manufacturing, mining, transport & storage, logistics and ware houses, communication, exploration and field operations

FEATURES

- Hi-Vis Class D/N (day or night use), 3M 8912 premium reflective tape - hoop pattern around body, arms and over shoulders (60 wash cycles)
- Biomotion protection – additional reflective tape fitted to arms
- Breathable mesh vents in back and under \ arms
- Twin button flap pockets
- Adjustable cuffs



Breathable mesh vent in back



Breathable mesh vents under arms

EASY FI	S	M	L	XL	2XL	3XL	4XL	5XL	6XL
TO FIT CHEST(CM)	90-95	95-100	100-105	105-110	110-115	115-120	120-125	125-130	130-135



VIC-RAIL LIGHTWEIGHT SHIRT

SW55 UNISEX

FABRIC

- 150gsm Lightweight Drill
- 100% Cotton

FEATURES

- Pre-shrunk
- Wide back neck yoke with concealed mesh
- Cooling gussets at underarms
- Button down flap pockets and pen partition
- Adjustable cuffs
- Bio Motion perforated reflective tape
- VIC-Rail approved - Class "D/N" day & night use AS/NZS 402.1:2011
- UV Rating (UPF 50+) AS/NZS 4399:2017



FRONT



BACK

LADIES SIZES	8	10	12	14	16	18	20	22	24/26	28/30
EASY FIT	2XS	XS	S	M	L	XL	2XL	3XL	5XL	7XL
HALF CHEST	51	54	57	60	63	66	69	72	78	84
BODY LENGTH	74/77	76/79	78/81	79/82	80/83	82/85	84/87	86/89	87/90	88/91



HI-VIS SAFETY JUMPER

SW32 UNISEX

FABRIC

- 320gsm low pill Brushed Fleece
- 80% Polyester / 20% Cotton

FEATURES

- Half zip closure
- Two side hand pockets with zips
- Two pen pockets on the left sleeve
- Ribbed elastic cuff and waist
- Segmented reflective tapes in Bio Motion configuration for added comfort and visibility, allows flexibility in the fabric
- UV rating (UPF 50+) AS/NZS 4399:2017, Day/Night AS/NZS 4602.1:2011



ORANGE/NAVY YELLOW/CHARCOAL YELLOW/NAVY

SIZE	2XS	XS	S	M	L	XL	2XL	3XL	5XL	7XL
LADIES REF	8	10	12	14	16	18	20	22	24/26	28/30
CHEST	51	54	57.5	60	62.5	65	67.5	70	75	80

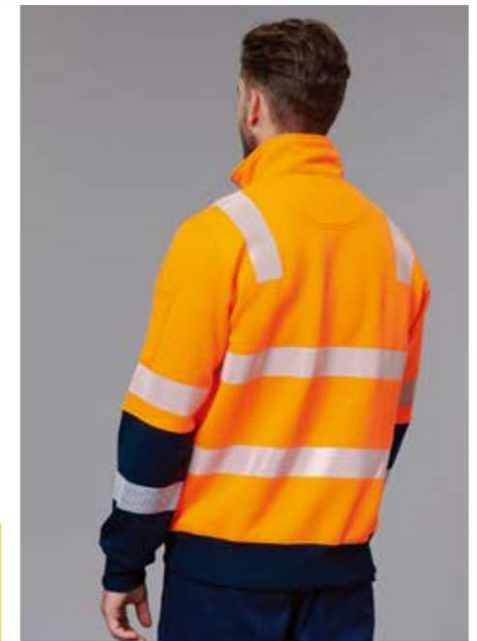



WINDCHEATER L/S POLYESTER FLEECE JERSEY

7WFT035 UNISEX

FABRIC

- Heavy weight bonded polyester fleece 320gsm

FEATURES

- Hi-Vis Class D/N (day or night use), Vic Rail compliant
- ¼ zip with fold up collar
- Hand warmer pockets with zip
- Elasticised cuffs and waist band
- Pencil pocket on sleeve



FRONT

BACK

SIZE	2XS	XS	S	M	L	XL	2XL	3XL	5XL	7XL
LADIES REF	8	10	12	14	16	18	20	22	24/26	28/30
CHEST	51	54	57.5	60	62.5	65	67.5	70	75	80



VIC RAIL LIGHTWEIGHT SAFETY

SW40 UNISEX

FABRIC

- 120gsm Tricot
- 100% Polyester

FEATURES

- Zip front fastening for easy closure
- Left hand chest Notebook pocket with pen insert
- Extended tail flap for greater visibility
- Rail orange with silver reflective tape (50mm)
- Grey contrast binding
- Day/Night AS/NZS 4602.1:2011



FRONT



BACK

LADIES SIZES	8	10	12	14	16	18	20	22	24/26	28/30
EASY FIT	2XS	XS	S	M	L	XL	2XL	3XL	5XL	7XL
HALF CHEST	51	54	57	60	63	66	69	72	78	84
BODY LENGTH	74/77	76/79	78/81	79/82	80/83	82/85	84/87	86/89	87/90	88/91



Chest pocket with velcro closure and pencil partition



Back view

VEST MASTER PVT29 HI-VIS D/N TAPED POLYESTER ZIP FRONT

7PVT29 UNISEX

APPLICATIONS/INDUSTRIES

- Suitable for building and construction, forestry, manufacturing, mining, transport & storage, logistics and warehouses, communication, exploration and field operations

FEATURES

- Durable lightweight 100% Polyester fabric
- Hi-Vis Class D/N (day or night use) reflective tape, hoop pattern around body and over shoulders
- Chest pocket with Velcro closure and pencil partition
- Zip front closure
- Safety Orange VIC Rail Compliant
- AS/NZS 4602.1:2011 & AS/NZS 1906.4:2010

EASY FIT	S	M	L	XL	2XL	3XL	4XL	5XL	6XL
TO FIT CHEST(CM)	90-95	95-100	100-105	105-110	110-115	115-120	120-125	125-130	130-135



Chest pocket with flap and pencil partition



Mesh over shoulders



Elastic sides

VEST MASTER PVT41 VIC RAIL ELITE HI-VIS D/N TAPED POLYESTER ZIP FRONT

7PVT41 UNISEX

APPLICATIONS/INDUSTRIES

- Suitable for Vic Rail, building and construction, forestry, manufacturing, mining, transport & storage, logistics and warehouses, communication, exploration and field operations

FEATURES

- 100% Polyester fire retardant treated fabric
- Hi-Vis Class D/N (day or night use) 3M reflective tape, hoop pattern around body and over shoulders & additional tape across lower back - Vic Rail Compliant
- Zip front closure and elasticised sides
- Breathable mesh over shoulders & Extended tail
- Chest pocket with flap, Velcro closure and pencil partition
- ID pocket on chest and microphone holder loops
- AS/NZS 4602.1:2011 & AS/NZS

EASY FIT	S	M	L	XL	2XL	3XL	4XL	5XL	6XL
TO FIT CHEST(CM)	90-95	95-100	100-105	105-110	110-115	115-120	120-125	125-130	130-135



FRONT



BACK



REVERSIBLE VEST



ORANGE



LIME



REVERSIBLE VEST

VIC RAIL HI-VIS REVERSIBLE SAFETY VEST

SW76 UNISEX

FEATURES

- Bio Motion Reflective Tape
- Optional clear ID pocket to be sewn on right hand chest (extra charge)
- Zip front closure
- Two side angled pockets
- Extended tail flap for greater visibility
- Reflective tape
- Day/Night AS/NZS 4602.1:2011

FABRIC

- Fabric Outer: 180gsm - 100%Polyester, 300D Oxford PU Coated Waterproof
- Fabric Inner – 260gsm Polar Fleece

LADIES REF	8	10	12	14	16	18	20	22	24/26	28/30
EASY FIT	2XS	XS	S	M	L	XL	2XL	3XL	4XL	5XL
HALF CHEST	51	54	57	60	63	66	69	72	78	84
Body LENGTH	64/70	66/72	68/74	70/76	72/78	73/79	74/80	75/81	76/82	77/83

VEST MASTER VHT80 WINTERMATE REVERSIBLE HI-VIS D/N TWO-TONE POLY/PU SHELL

7WVHT80 UNISEX

FABRIC

- Polyester/PU shell with warm polar fleece lining

APPLICATIONS/INDUSTRIES

- Suitable for building and construction, forestry, manufacturing, mining, transport & storage, logistics and warehouses, communication, exploration and field operations.

FEATURES

- Polyester/PU shell with warm polar fleece lining
- Hi-Vis Class D/N (day or night use) Reflective tape - hoop pattern around body and over shoulders - Special Orange VIC Rail Compliant
- Zip front closure
- Reversible – Wear out as non-fluoro
- Wind and waterproof - sealed seams
- AS/NZS 4602.1:2011 & AS/NZS 1906.4:2010

EASY FIT	S	M	L	XL	2XL	3XL	4XL	5XL	6XL
TO FIT CHEST(CM)	90-95	95-100	100-105	105-110	110-115	115-120	120-125	125-130	130-135



FRONT



FRONT



BACK



BACK

WINDCHEATER L/S MASTER 'VIC RAIL' HI-VIS D/N TWO-TONE TAPED POLYESTER FLEECE JERSEY

ZJ780 UNISEX

FABRIC

- Heavy weight bonded polyester fleece 320gsm

FEATURES

- Hi-Vis Class D/N (day or night use), Vic Rail compliant
- ¼ zip with fold up collar
- Hand warmer pockets with zip
- Elasticised cuffs and waist band
- Pencil pocket on sleeve

LADIES SIZES	8	10	12	14	16	18	20	22	24		
TO FIT CHEST	89	94	99	104	111	116	121	126	131		
EASY FIT	2XS	XS	S	M	L	XL	2XL	3XL	4XL	5XL	7XL
TO FIT CHEST	87	92	97	102	107	112	117	122	135	145	160



VIC RAIL HI-VIS SAFETY JACKET

Waterproof oxford shell with mesh lining Jacket

SW75 UNISEX

FABRIC

- 180gsm - 100%Polyester, 300D Oxford PU Coated outer with Polyester Mesh inner lining,
- Breathability: 3000mm, Water Proof: 8000mm

FEATURES

- Bio Motion Reflective tape
- Optional clear ID pocket to be sewn on right hand chest (extra charge)
- Concealed Fold away hood and elasticized storm cuffs with Velcro fastening
- Pockets: 2 Velcro fastened lower pockets including integrated hand warmer pockets, internal chest pocket and mobile phone pocket on sleeve
- Day/Night AS/NZS 4602.1:2011

LADIES SIZES	8	10	12	14	16	18	20	22	24/26	28/30
EASY FIT	2XS	XS	S	M	L	XL	2XL	3XL	5XL	7XL
HALF CHEST	51	54	57	60	63	66	69	72	78	84
BODY LENGTH	74/77	76/79	78/81	79/82	80/83	82/85	84/87	86/89	87/90	88/91



VIC RAIL LIGHTWEIGHT SAFETY SHIRT

SW77 UNISEX

SW77=SW75+SW76
 SHOULD YOU BUY "3 IN 1" (SW77) OR "1" JACKET(SW75) , OR "2" WAY VEST (SW76)

FABRIC

- Outer: 180gsm - 100%Polyester, 300D Oxford PU Coated outer with Polyester Mesh inner lining
- Breathability: 3000mm, Water Proof: 8000mm
- Fabric Inner in the vest – 260gsm Polar Fleece

JACKET:

- Concealed Fold away hood and Elasticized storm cuffs with Velcro fastening.
- Pockets: 2 Velcro fastened lower pockets including integrated hand warmer pockets, internal chest pocket and mobile phone pocket on sleeve.

REVERSIBLE VEST:

- Zip front closure, Two side angled pockets.
- Extended tail flap for greater visibility.

EASY FIT	2XS	XS	S	M	L	XL	2XL	3XL	5XL	7XL
LADIES SIZE	8	10	12	14	16	18	20	22	24/26	28/30
HALF CHEST	51	54	57	60	63	66	69	72	78	84
BODY LENGTH	74/77	76/79	78/81	79/82	80/83	82/85	84/87	86/89	87/90	88/91



JACKET MASTER VIC RAIL 4-IN-1 HI-VIS D/N TAPED POLYESTER OXFORD

7WJHT68 UNISEX

FABRIC

- Outer jacket - Polyester/PU shell with Polyester Mesh liner
- Inner vest - Zip out reversible Polyester/PU shell with warm polar fleece lining

FEATURES

- Hi-Vis Class D/N (day or night use) Reflective tape - hoop pattern around body, arms and over shoulders
- Biomotion protection – additional reflective tape fitted to arms
- 2 way zip front closure with Velcro storm cover
- Wind and waterproof - sealed seams
- Concealed Fold away hood and Elasticated storm cuffs with Velcro fastening
- Pockets: 2 Velcro fastened lower pockets including integrated hand warmer pockets, internal chest pocket and mobile phone pocket on sleeve
- Vic Rail Compliant



EASY FIT	S	M	L	XL	2XL	3XL	4XL	5XL	6XL
TO FIT CHEST(CM)	90-95	95-100	100-105	105-110	110-115	115-120	120-125	125-130	130-135

VIC ROAD ZIP OFF SLEEVE LONGLINE JACKET



6DVRL UNISEX

FABRIC

- 100% Polyester 300 D with PU coating

FEATURES

- Polar fleece body and collar lining for warmth
- Waterproof rating 20,000mm, fully sealed seams
- Taffeta sleeve lining
- Long line styling
- Concealed hood inside collar
- Wind flaps with Hook – Pile tape closure
- Chest ID pocket
- Double cuff sleeve opening with elasticized inner, hook pile tape closure
- Embroidery zipper
- Zip off sleeves
- Complies to AZ/NZS 1906.4 :2010, garment comply to AZ/NZS 4602.1:2011 Day and Night

ADULTS SIZES	2XS	XS	S	M	L	XL	2XL	3XL	4XL
CHEST CM	57.5	60	62.5	65	67	70	72.5	75	77.5
CB LENGTH CM	82	84	86	88	90	92	94	95	96



VIC ROAD SAFETY VEST

Be noticed in this VIC Road orange / yellow reflective tape vest



6DVRV UNISEX

FABRIC

- 100% polyester tricot for durability

FEATURES

- Front zip closure
- Vic Road Orange with Yellow Reflective tape
- Additional yellow tape at back tail for enhanced visibility
- Contrast binding
- Complies with AS/NZS 1906.4:2010
- Complies with AS/NZS 4602.1:2011 Day & Night

ADULTS SIZES	S	M	L	XL	2XL	3XL	4XL	5XL	6/7XL
CHEST CM	59	62	65	68	71	74	77	80	86
SP LENGTH CM	69	71	71	73	73	75	75	77	79



JACKET MASTER TEMPEST 4-IN-1 HI-VIS D/N TAPED TWO-TONE POLYESTER OXFORD

7WJHT69 UNISEX

FABRIC

- Outer Jacket - Polyester/PU shell with Polyester mesh liner
- Inner vest - Zip out reversible Polyester/PU shell with warm polar fleece lining

FEATURES

- 2-Tone front, arms and full Hi-Vis back
- Hi-Vis Class D/N (day or night use) Reflective tape - Orange/ Navy is VIC Rail Compliant, hoop pattern around body, arms and over shoulders. Biomotion protection, additional reflective tape fitted to arms ¾ length.
- 2 way zip front closure with Velcro storm cover. Elasticated storm cuffs with Velcro fastening
- Wind and waterproof
- Pockets: 2 Velcro fastened lower pockets including integrated hand warmer pockets, internal chest pocket and mobile phone pocket on sleeve.
- Complies with AS/NZS 4602.1:2011 & AS/NZS 1906.4:2010



LIME

ORANGE

EASY FIT	S	M	L	XL	2XL	3XL	4XL	5XL	6XL
TO FIT CHEST(CM)	90-95	95-100	100-105	105-110	110-115	115-120	120-125	125-130	130-135



HUSKI ROADS 2-IN-1 JACKET

K8155 UNISEX

FABRIC :

- SHELL : 100% Polyester, 300D Oxford weave with Breathetec PU Coating 185g
- LINING : 65% Polyester, 35% Cotton 175g

FEATURES

- Waterproof keeping the wearer dry and protected from the elements
- Breathable fabric to draw moisture away from the body keeping the wearer cool, dry and comfortable
- High intensity micro prism reflective tape
- Zip out sleeves for multi use
- Touch tape cuffs for a secure fit
- 6 pockets for ample storage
- Phone and pen holder pocket
- Pack away hood for added functionality
- Taped seams to provide additional protection
- Wind resistant fabric to protect against wind chill
- 50+ UPF rated fabric to block 98% of UV rays

STANDARDS

- AS 4602.1 Class D/N
- AS/NZS 1906.4:2010
- VIC Rail / AS 7471 Australian Rail Standard
- AS 4399 UPF 50+



EASY FIT	2XS	XS	S	M	L	XL	2XL	3XL	5XL	7XL
LADIES SIZES	8	10	12	14	16	18	20	22	24/26	28/30
HALF CHEST	51	54	57	60	63	66	69	72	78	84
BODY LENGTH	74/77	76/79	78/81	79/82	80/83	82/85	84/87	86/89	87/90	88/91



RIGHTSIDE POCKET



LEFTSIDE POCKET



BACK

MENS LEGENDS CARGO PANT

Y02202 MENS

FABRIC

- 340gsm, 100% cotton Panama weave with silicone wash

FEATURES

- Articulated fit for comfort & freedom of movement
- Cordura reinforcement on key abrasion zones such as knees and pockets
- Triple stitched for added strength
- Multiple storage pockets



NAVY



KHAKI



CHARCOAL



GREEN



BLACK

JPANTS MASTER M015T MAXI MD HI-VIS N-TAPED 265GSM COTTON DRILL

7WM015T UNISEX

FABRIC

- Medium weight 265gsm pre-shrunk Cotton Drill

FEATURES

- Hi-Vis 3M 8912 premium reflective tape, hoop pattern above & below knee (60 wash cycles), Biomotion protection – additional reflective tape fitted to legs
- Flat front with heavy duty belt loops
- Cargo pocket Left Hand Side
- 2 back pockets (1 with flap)
- Metal stud button
- Mobile phone and integrated ruler pocket

APPLICATIONS/INDUSTRIES

- Suitable for agriculture, building and construction, forestry, manufacturing, mining, transport & storage, logistics and warehouses, communication, exploration and field operations



2 x Rear Pockets



Ruler/Mobile pocket



Cargo Pocket

EASY FIT	77R	82R	87R	92R	97R	102R	107R	112R	117R	122R	127R
WAIST	77	82	87	82	97	102	107	112	117	122	127
CB IN LEG LENGTH	79	80	81	81	81	81	81	81	81	81	81

SIZES	77R	82R	87R	92R	97R	102R	107R	112R	117R
FIT WAIST(IN)	30	32	34	36	38	40	42	44	46
IN LEG SEAM(CM)	83	83	83	83	83	83	83	83	83

BODY AND GARMENT SIZE GUIDES

Fitting Guide for Men

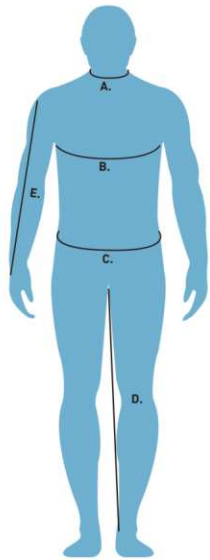

- A. NECK**
The measurement is taken around the neck, at the collar level.
- B. CHEST**
The measurement is taken around the fullest part of the upper chest, keeping the tape under the arms and around the shoulder blades.
- C. WAIST**
The measurement is taken around the waist, keeping one finger between the tape and the body, for a comfortable fit.
- D. INSEAM**
Measure from the top of the inner pant leg seam (the crotch) to the opening at the bottom of the pant leg.
- E. SLEEVE**
Measure the length from the top stitching on the shoulder to the bottom of the wrist. Be careful not to measure too high above the wrist.

Fitting Guide for Women

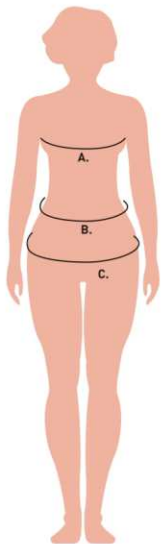

- A. BUST**
The measurement is taken around the fullest part of the bust, keeping the tape under the arms and around the shoulder blades.
- B. WAIST**
The measurement is taken around the waist, keeping one finger between the tape and the body, for a comfortable fit.
- C. HIPS**
The measurement is taken around the fullest part of the hips, while standing naturally (approximately 22 cm down from the waist).

FIND YOUR BEST SIZE FIT

FINDING A FIT THAT SUITS YOUR BODY IS VERY IMPORTANT. IT NOT ONLY HELPS IN COMFORT BUT ALSO MAKES YOU LOOK GREAT. USE BELOW CHART TO CHOOSE THE CORRECT FIT THAT SUITS YOUR STYLE OR FLATTER YOUR BODY SHAPE.

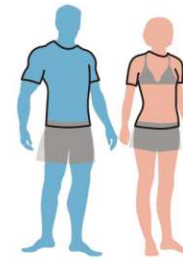

SLIM FIT
This Fit is shaped to the body. To get a semi-fitted look you may buy one size up

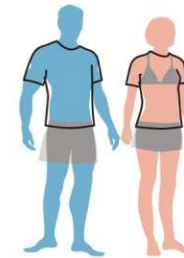

MODERN FIT
This Fit follows the shape of the body and provides ease for movement

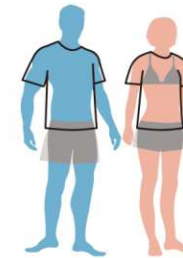

EASY FIT
This is a Fit with extra ease for movement. The garment falls free from the body

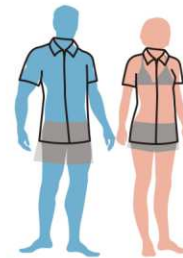

CLASSIC FIT
Follows the shape of body and provides ease for movement, shirt can be tucked into pants or wear out

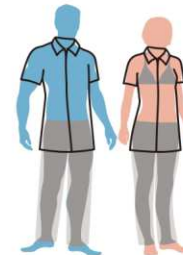

TAILORED FIT
Follows the shape of body and provides ease for movement, extra length provided to cover the back when bend down. The garment falls free from the body

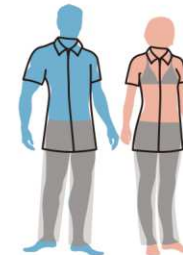

MID-TAILORED FIT
Slightly slimmer than the Tailored-Fit, creating a more tapered shape over the body.

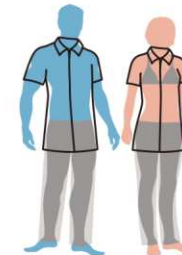

REGULAR FIT
Follows the shape of body and provides ease for movement, extra length provided to cover the back when bend down. The garment falls free from the body



SEMI-FITTED
Garment is gently shaped following the body contour. Compatible with most body shapes.

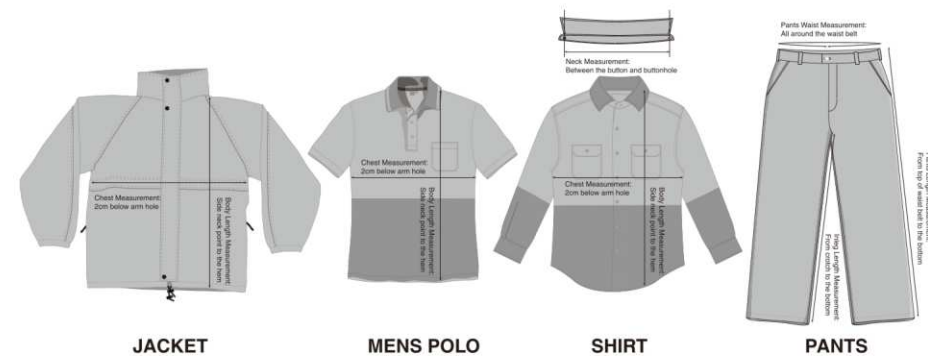

Please note: Our factories use the most modern and sophisticated machinery to ensure a perfect make and look for all our garments each time. Whilst all effort is made to achieve the exact standards for all our garments each time but it's because of the human content in the manufacturing process that sometime a garment may have a slight sizing variability. We are confident in bringing this range to you and know that the high quality of our products will continue to impress. Specification measurements in this catalogue relate to the garment dimensions and not body measurements.

INDEX

POLO

P2100	NEON MENS POLO	09	S402	CHAD MENS POLO	20
P2125	NEON LADIES POLO	09	4402	AMY LADIES POLO	20
P400MS	CREW MENS S/S POLO	10	S411	PIQUE MENS POLO	21
P400ML	CREW MENS L/S POLO	10	4411	PIQUE LADIES POLO	21
P400LS	CREW LADIES S/S POLO	10	PS53	LEGEND MENS POLO	22
P400LL	CREW LADIES L/S POLO	10	PS54	LEGEND LADIES POLO	22
P400KS	CREW KIDS S/S POLO	11	PS53K	LEGEND KIDS POLO	22
P226MS	JET MENS POLO	12	PS55	DARLING HARBOUR MENS POLO	23
P226LS	JET LADIES POLO	12	PS56	DARLING HARBOUR LADIES POLO	23
P012MS	ACADEMY MENS POLO	13	PS59	LUCKY BAMBOO MENS POLO	24
P012LS	ACADEMY LADIES POLO	13	PS60	LUCKY BAMBOO LADIES POLO	24
PS63	CONNECTION MENS POLO	15	PS69	LUCKY BAMBOO LONG SLEEVE MENS POLO	25
PS64	CONNECTION LADIES POLO	15	PS90	LUCKY BAMBOO LONG SLEEVE LADIES POLO	25
210	210 MENS POLO S/S	16	PS77	ARENA MENS POLO	26
2LPS	210 MENS POLO L/S	16	PS78	ARENA LADIES POLO	26
S2MP	C OF C LADIES PIQUE POLO	16	PS77K	ARENA KIDS POLO	26
S2MP1	C OF C MENS PIQUE POLO	16	PS83	STATEN MENS POLO	27
S2MP	C OF C PIQUE POLO	17	PS84	STATEN LADIES POLO	27
PS65	GRACE MENS POLO	18	PS83K	STATEN KIDS POLO	27
PS66	GRACE LADIES POLO	18	P604MS	CYBER MENS POLO	28
PS65K	GRACE KIDS POLO	18	P604LS	CYBER LADIES POLO	28
PS73	TEAMATE POLO	19	P705MS	RIVAL MENS POLO	29
PS74	TEAMATE POLO	19	P705LS	RIVAL LADIES POLO	29

TEE & SINGLET

T10012	ICE MENS TEE	33	5025	MENS BARNARD TANK	48
T10022	ICE LADIES TEE	33	4043	WO'S BROOKLYN TANK	49
T10032	ICE KIDS TEE	34	5073	MENS CLASSIC TANK	50
TS39	ULTRA LIGHT MENS TEE	36	5007	MENS LOWDOWN SINGLET	50
TS40	ULTRA LIGHT LADIES TEE	36	4068	LADIES CROP TANK	51
TS37	SAVVY MENS TEE	37	4069	LADIES MENSIE TANK	51
TS38	SAVVY LADIES TEE	37	TS53	LEGEND MENS TEE	53
TS37K	SAVVY KIDS TEE	37	TS54	LEGEND LADIES TEE	53
5001	STAPLE MENS TEE	38	TS53K	LEGEND KIDS TEE	53
4001	MAPLE LADIES TEE	40	TS12	TEAMMATE UNISEX TEE	54
5001G	MENS STAPLE ORGANIC TEE	42	TS12K	TEAMMATE KIDS TEE	54
4001G	WO'S MAPLE ORGANIC TEE	43	TS19A	TEAMMATE MENS SINGLET	55
5028	MENS CLASSIC TEE	44	TS17	TEAMMATE LADIES SINGLET	55
4026	LADIES CLASSIC TEE	44	TS19K	TEAMMATE KIDS SINGLET	55
4062	LADIES CROP TEE	45	TS45	HARLAND MENS TEE	56
5071	MENS CLASSIC L/S TEE	46	TS46	HARLAND LADIES TEE	56
4056	LADIES DICE L/S TEE	47	TS05A	STRETCH LADIES L/S TEE	57
			TS02	MENS MENS LONDON L/S TEE	57

JACKET

5506	MENS BOMBER JACKET	60	3TPJ	TEMPEST UNISEX JACKET	71
5508	SECTION ZIP JACKET	61	J212M	ALPINE PUFFER MENS JACKET	72
JK15	ROSEWALL SOFTSHELL MENS SPORTS JACKET	62	J212L	ALPINE PUFFER LADIES JACKET	72
JK16	ROSEWALL SOFTSHELL LADIES SPORTS JACKET	62	3ACJ	PUFFER CONTRAST UNISEX JACKET	73
3WSJ	THREE LAYER SOFTSHELL MENS JACKET	63	3ADJ	ADVENTURE PUFFER UNISEX JACKET	73
3WSJ1	THREE LAYER SOFTSHELL LADIES JACKET	63	JK45	ROSEWALL SOFT SHELL MENS VEST	74
JK35	VERSATILE MENS JACKET	64	JK46	ROSEWALL SOFT SHELL LADIES VEST	74
JK36	VERSATILE LADIES JACKET	64	PF02	FREEDOM POLAR FLEECE UNISEX VEST	75
J307M	GENEVA MENS JACKET	65	PF27	KENSINGTON REVERSIBLE UNISEX VEST	75
J307L	GENEVA LADIES JACKET	65	3WSV	MENS PODIUM WATER RESISTANT SOFTSHELL VEST	76
J740M	LIGHTWEIGHT SOFTSHELL MENS JACKET	66	3WSV1	LADIES PODIUM WATER RESISTANT SOFTSHELL VEST	76
J740L	LIGHTWEIGHT SOFTSHELL LADIES JACKET	66	3JLY	LAYER SOFT SHELL MENS VEST	77
SWSH	HOODED SOFTSHELL JACKET	67	3JLY1	LAYER SOFT SHELL LADIES VEST	77
J515M	STEALTH TECH MENS HOODIE	68	J404M	GENEVA MENS VEST	78
J515L	STEALTH TECH LADIES HOODIE	68	J404L	GENEVA LADIES VEST	78
J638M	OSLO MENS JACKET	69	J830M	APEX MENS VEST	79
J638L	OSLO LADIES JACKET	69	J830L	APEX LADIES VEST	79
3LJ	LAYER SOFT SHELL MENS JACKET	70	J616M	STEALTH TECH MENS VEST	80
3LJ1	LAYER SOFT SHELL LADIES JACKET	70	J616L	STEALTH TECH LADIES VEST	80

3ACV	PUFFER CONTRAST UNISEX VEST	81	3CFH	CONTRAST FLEECE ADULTS HOODIE	87
3ADV	ADVENTURE PUFFER MENS VEST	81	3CFH	CONTRAST FLEECE KIDS HOODIE	87
3ADV1	ADVENTURE PUFFER LADIES VEST	81	3P2H	KIDS & ADULTS P/C FULL ZIP HOODIE	88
5101	MENS SUPPLY HOOD	82	J307L	KIDS & ADULTS P/C POP OVER HOODIE	89
4101	LADIES SUPPLY HOOD	82	3FH	FLEECE UNISEX HOODIE	90
5102	MENS STENCIL HOOD	83	3KFH	FLEECE KIDS HOODIE	90
4102	LADIES STENCIL HOOD	83	FL03	DOUBLE BAY FLEECE MENS FULL ZIP HOODIE	91
5100	MENS SUPPLY CREW	84	FL04	DOUBLE BAY FLEECE LADIES FULL ZIP HOODIE	91
4100	LADIES SUPPLY CREW	84	FL03K	DOUBLE BAY FLEECE KIDS FULL ZIP HOODIE	91
5125	HALF ZIP MENS CREW	85	PF01	MT UNISEX BULLER PULLOVER	92
4125	HALF ZIP LADIES CREW	85	PF11	MT KIDS BULLER PULLOVER	92
SW760M	CREW MENS HOODIE	86	PF07	FROST FLEECE MENS JACKET	93
SW760L	CREW LADIES HOODIE	86	PF08	FROST FLEECE LADIES JACKET	93

SPORTS

T406MS	RAZOR MENS TEE	98	MV3111B	FLASH KIDS SINGLET	109
T406KS	RAZOR KIDS TEE	98	J3150	FLASH ADULTS JACKET	110
SG407M	RAZOR MENS SINGLET	99	J3150B	FLASH KIDS JACKET	110
SG407L	RAZOR LADIES SINGLET	99	TP3160	FLASH ADULTS PANT	110
P405MS	RAZOR MENS POLO	100	TP3160B	FLASH KIDS PANT	110
P405LS	RAZOR LADIES POLO	100	CT1205	MEN'S BSAKETBALL SINGLET	111
P405KS	RAZOR KIDS POLO	100	CK1225	MEN'S BSAKETBALL SHORTS	111
J408M	RAZOR ADULTS JACKET	101	CT1206	KIDS BSAKETBALL SINGLET	112
J408K	RAZOR KIDS JACKET	101	CK1224	KIDS BSAKETBALL SHORTS	112
TP409M	RAZOR ADULTS PANT	101	CT1217	UNISEX ALL SPORTS TEE SHIRT	113
TP409K	RAZOR KIDS PANT	101	CK706	UNISEX PLAIN SPORTS SHORTS	113
BB410	RAZOR BACKPACK	103	CP1450	ELITE ADULTS SPORTS POLO	114
BB411	RAZOR SPORTS BAG	103	CP1494	ELITE KIDS SPORTS POLO	114
C412	RAZOR SPORTS CAP	103	CJ0533	ADULTS TRACK SUIT JACKET WITH CONTACT PANELS	115
T701MS	RENEGADE MENS TEE	104	CJ0534	KIDS TRACK SUIT JACKET WITH CONTACT PANELS	115
T701LS	RENEGADE LADIES TEE	104	CJ1020	ADULTS TRAINING TRACK JACKET	116
T701KS	RENEGADE KIDS TEE	104	CJ1557	UNISEX ADULTS SUBLIMATED TRACK JACKET	117
SG702M	RENEGADE MENS SINGLET	106	TS83	BASKETBALL ADULTS SINGLET	118
SG702L	RENEGADE LADIES SINGLET	106	TS83K	BASKETBALL KIDS SINGLET	118
SW710M	RENEGADE ADULTS HOODIE	107	SS23	BASKETBALL ADULTS SHORTS	118
SW710K	RENEGADE KIDS HOODIE	107	SS23K	BASKETBALL KIDS SHORTS	118
P3010	FLASH MENS POLO	108	TS85	SHOOT SOCCER ADULTS TEE	119
P3025	FLASH LADIES POLO	108	TS85K	SHOOT SOCCER KIDS TEE	119
P3010B	FLASH KIDS POLO	108	SS25	SHOOT ADULTS SHORTS	119
MV3111	FLASH MENS SINGLET	109	SS25K	SHOOT KIDS SHORTS	119
LV3125	FLASH LADIES SINGLET	109			

CORPORATE

S016ML	CAMDEN MENS L/S SHIRT	122	S716ML	ELLISON MENS L/S SHIRT	134
S016MS	CAMDEN MENS S/S SHIRT	122	S716LT	ELLISON LADIES 3/4 SLEEVE SHIRT	134
S016LL	CAMDEN LADIES L/S SHIRT	123	S10210	LUXE MENS L/S SHIRT	135
S016LS	CAMDEN LADIES S/S SHIRT	123	S118LL	LUXE LADIES S/S SHIRT	135
S014LL	LILY HI-LO LADIES L/S BLOUSE	124	S10221	LUXE LADIES 3/4 SHIRT	135
S013LS	LILY LADIES BLOUSE	125	S121ML	BERLIN MENS L/S SHIRT	136
S015LT	LILY LADIES BLOUSE	125	S121LL	BERLIN LADIES L/S SHIRT	136
S828LS	MA DISON SHORT SLEEVE SHIRT	126	S121LT	BERLIN LADIES 3/4 SLEEVE SHIRT	136
S627LN	MADISON SLEEVELESS SHIRT	127	S121MS	BERLIN MENS S/S SHIRT	136
K624LS	MIA LADIES TOP	128	S121LS	BERLIN LADIES S/S SHIRT	136
K625LS	AVA LADIES TOP	129	S122ML	CHEVRON MENS L/S SHIRT	137
K819LT	LANA LADIES 3/4 SLEEVE TOP	130	S122MS	CHEVRON MENS S/S SHIRT	137
K819LS	LANA LADIES S/S TOP	130	S122LT	CHEVRON LADIES 3/4 SLEEVE SHIRT	137
K315LS	CHIC LADIES TOP	131	S122LS	CHEVRON LADIES S/S SHIRT	137
S912ML	REGENT MENS L/S SHIRT	132	S770ML	MONACO MENS L/S SHIRT	138
S912LL	REGENT LADIES L/S SHIRT	132	S770LL	MONACO LADIES L/S SHIRT	138
S912LT	REGENT LADIES 3/4 SLEEVE SHIRT	132	S770MS	MONACO MENS S/S SHIRT	138
S912MS	REGENT MENS S/S SHIRT	132	S770LT	MONACO LADIES 3/4 SLEEVE SHIRT	138
S912LS	REGENT LADIES S/S SHIRT	132	S770LS	MONACO LADIES S/S SHIRT	138
S910ML	JAGGER MENS L/S SHIRT	133	S312ML	PRESTON MENS L/S SHIRT	139
S910LT	JAGGER LADIES 3/4 SLEEVE SHIRT	133	S312MS	PRESTON MENS S/S SHIRT	139
S910MS	JAGGER MENS S/S SHIRT	133	S312LT	PRESTON LADIES 3/4 SLEEVE SHIRT	139
S910LS	JAGGER LADIES S/S SHIRT	133	S312LS	PRESTON LADIES S/S SHIRT	139

S29510	AMBASSADOR MENS L/S SHIRT	140	M9201	WOOL BLEND LADIES STRETCH ONE BUTTON JACKETS	153
S251MS	AMBASSADOR MENS S/S SHIRT	140	M9200	WOOL BLEND LADIES STRETCH MID LENGTH JACKETS	153
S29520	AMBASSADOR LADIES L/S SHIRT	140	M9450	LONDON LADIES TREGGING	154
S29521	AMBASSADOR LADIES 3/4 SLEEVE SHIRT	140	M9420	LADIES POLY/VISCOSE STRETCH LOW RISE PANTS	155
S29522	AMBASSADOR LADIES S/S SHIRT	140	M9440	LADIES POLY/VISCOSE STRETCH FLEXI WAIST PANTS	155
S622ML	TREND MENS L/S SHIRT	141	M9441	LADIES POLY/VISCOSE KNEE LENGTH FLEXI WAIST SHORTS	155
S622MS	TREND LADIES S/S SHIRT	141	BS730L	ANDEY LADIES DRESS	156
S622LT	TREND LADIES 3/4 SLEEVE SHIRT	141	BS734L	LOREN LADIES SKIRT	157
S267ML	EDGE MENS L/S SHIRT	142	M9280	LADIES SHIFT DRESS	158
S267LT	EDGE LADIES 3/4 SLEEVE SHIRT	142	M9282	VISCOSE LADIES DRESS	159
S267LS	EDGE LADIES S/S SHIRT	142	M9281	WOOL LADIES DRESS	159
BS724M	LAWSON MENS CHINO	143	BS722M	CLASSIC MENS JACKET	160
BS021M	LAWSON MENS SHORT	144	BS720M	CLASSIC MENS SLIM PANTS	161
BS724L	LAWSON LADIES CHINO	145	BS29110	CLASSIC MENS PLEAT PANT	162
BS022L	LAWSON LADIES SKIRT	146	BS29210	CLASSIC FLADIE MENS PANTS	163
BS915M	BARLOW MENS PANT	147	BS9100	WOOL BLEND MENS JACKET	164
BS915L	BARLOW LADIES PANT	147	M9300	WOOL BLEND MENS PANTS	165
BS732L	BIANCA LADIES JACKET	148	WP916M	ROMA MENS KNIT	166
BS909L	REMY LADIES PANT	149	LC916L	ROMA LADIES KNIT	166
BS508L	PERFECT EVE LADIES PANT	151	WP417M	MILANO MENS KNIT	167
BS507L	PERFECT STELLA LADIES PANT	151	LP618L	MILANO LADIES KNIT	167
BS507L	PERFECT KATE LADIES PANT	151	LC417L	MILANO LADIES CARDIGAN	168
M9202	WOOL BLEND LADIES STRETCH REVERSE LAPEL JACKETS	153	WV619M	MILANO MENS VEST	169
			LV619L	MILANO LADIES VEST	169

FOOD & HOSPITALITY

CJ01	UNISEX L/S CHEF JACKET	173	AP07	BRUNSWICK COTTON CANVAS BIB APRON	182
CP01	UNISEX CHEF PANTS	173	AP08	CHANGEABLE APRON STRAPS	182
BCS2009	SPRINGFIELD MENS CHEF JACKET	175	AP06	FITZROY COTTON CANVAS HALF WAIST APRON	183
BCWS2006	SPRINGFIELD LADIES CHEF JACKET	177	AP09	EAST VILLAGE DENIM APRON	184
CJ048	EXECUTIVE MENS L/S CHEFS LIGHTWEIGHT JACKET	178	AP08	APRON STRAPS	184
CJL20	EXECUTIVE LADIES L/S CHEFS LIGHTWEIGHT JACKET	178	AP10	HALF APRON	184
CJ049	EXECUTIVE MENS S/S CHEFS LIGHTWEIGHT JACKET	178	AP11	APRON STRAPS	184
CJL22	EXECUTIVE LADIES S/S CHEFS LIGHTWEIGHT JACKET	178	F35	CROSS-BACK BIB APRON	185
CP050	FOOD INDUSTRY UNISEX ELASTIC DRAWSTRING PANT	179	F8	BIB APRON	186
CP055	UNISEX CHEFS DRAWSTRING CARGO	179	AB035	MEMPHIS BIB APRON	187
CJ044	EXECUTIVE CHEFS LIGHTWEIGHT VENTED JACKET	180	SACBD	CROSS BACK DENIM APRON 78X85	188
CJ042	EXECUTIVE CHEFS LIGHTWEIGHT VENTED JACKET	180	SACBB	CROSS BACK DENIM APRON 65X71	188
WP3004	UNISEX CHEFS CHECK DRAWSTRING PANT	181	SADW	WAIST DENIM APRON	189
CP060	UNISEX CHEFS CHECK DRAWSTRING CARGO	181	SACW	WAIST CANVAS APRON	189

HEALTH & BEAUTY

H10612	CLASSIC UNISEX SCRUBS TOP	192	CS948LS	EASY STRETCH DAISY PRINT SHIRT	206
H10610	CLASSIC UNISEX SCRUBS PANT	192	CS950LS	EASY STRETCH DAISY PRINT TUNIC	206
H10622	CLASSIC LADIES SCRUBS TOP	193	CS949LS	FLORENCE WOMENS TUNIC	207
H10620	CLASSIC LADIES SCRUBS PANT	193	SH3603	OASIS MENS S/S SHIRT	208
M7630	UNISEX SCRUB TOP	195	LB3601	OASIS LADIES S/S SHIRT	208
M9370	UNISEX SCRUB PANT	195	S265LS	OASIS LADIES OVERBLOUSE	208
M7650	CONTRAST TRIM MENS SCRUB TOPS	197	LB3600	OASIS LADIES 3/4 SLEEVE SHIRT	208
M7660	CONTRAST TRIM LADIES SCRUB TOPS	197	M7600S	COOLDRY MENS S/S SHIRT	209
M7630	UNISEX SCRUB TOP	198	M8600S	COOLDRY LADIES S/S SHIRT	209
M9370	UNISEX SCRUB PANTS	198	M8600Q	COOLDRY LADIES 3/4 SLEEVE SHIRT	209
M9710	CONTRAST TRIM SCRUB PANTS MENS	199	CL953LL	WOMENS COMFORT WAIST SLIM LEG PANT	210
M9720	CONTRAST TRIM SCRUB PANTS LADIES	199	CL955LL	WOMENS COMFORT WAIST STRAIGHT LEG PANT	210
H10722	CONTRAST LADEIS SCRUBS TOP	200	CL954LL	WOMENS COMFORT WAIST CARGO PANT	210
H132ML	UNISEX LAB COAT	201	CL956LS	WOMENS COMFORT WAIST CARGO SKIRT	211
H832L	BLISS LADIES TUNIC	202	CL957LS	WOMENS COMFORT WAIST CARGO SHORT	211
H133LS	LADIES EDEN TUNIC	203	CL958ML	MENS COMFORT WAIST FLAT FRONT PANT	213
CS949LS	EFFORTLESSLY EASY STRETCH WOMENS TUNIC	204	CL959ML	MENS COMFORT WAIST CARGO PANT	213
CS951LT	EFFORTLESSLY EASY STRETCH WOMENS 3/4 SLEEVE SHIRT	205	CL960MS	MENS COMFORT WAIST CARGO SHORT	213
CS947LS	EFFORTLESSLY EASY STRETCH WOMENS S/S SHIRT	205			

ACCESSORIES & GIFTS

1118	GRADE CAP	216	1109	BILLY CAP	217
1111	DAVIE SIX PANEL CAP	216	CH01	HEAVY BRUSHED COTTON CAP	218
1108	TRUCKER CAP	217	CH18	HEAVY BRUSHED COTTON SANDWICH PEAK CAP	219

4210	BRUSHED HEAVY COTTON WITH SANDWICH TRIM	220	B4489	EXCURSION BAGPACK	229
4156	PREMIUM AMERICAN TWILL A FRAME CAP	220	B4112	SWIM BAGPACK	229
4002	BRUSHED COTTON WITH MESH BACK CAP	221	B5006	EXECUTIVE HEATHER BACKPACK	230
4011	BREATHABLE POLY TWILL CAP	221	B5000	EXECUTIVE BACKPACK	231
CH29	SOFT WASHED BUCKET HAT	222	B6002	TRAVELER LUNCH COOLER BAG	233
CH31	SSOFT WASHED WITH CONTRAST SANDWICH	222	B6001	HEXA 6-CAN COOLER BAG	233
H1026	POLY/COTTON TWILL SLOUCH HAT	223	1003	AREA DUFFEL BAG	234
H1035	SURF HAT WITH BREAKAWAY STRAP	223	1020	CONTRAST DUFFEL BAG	234
1117	SBUCKET HAT	224	TW05	FITNESS TOWEL	235
1107	CUFF BEANIE	225	TW01A	GOLF TOWEL WITH RING & HOOK	235
4243	ACRYLIC BEANIE - TOQUE	225		DRINKWARE	236
1000	PARCEL TOTE	226		STATIONARY	238
1001	CARRIE TOTE	226		KEYRING & STRESS BALL	240
1012	DENIM CARRIE TOTE	227		BAGS	242
1002	SHOULDER TOTE	227		ELECTRICAL	244
1014	WAIST BAG	228		HOUSEWARE	246
1016	FLIGHT BAG	228			

BUILDING & CONSTRUCTION

TS209	TRUEDRY® TEE UNISEX	250	ZT484	HI VIS PULLOVER HOODIE	270
PS209	SHORT SLEEVE TRUEDRY® POLO	250	ZT485	HI VIS FULL ZIP HOODIE	270
	BAD® STRETCH L/S NAVY WORK SHIRT	251	ZT476	HI VIS HALF ZIP PULLOVER	271
ZH297	MENS HIS VIS SLEEVELESS TEE	252	SW07	HI-VIS 2 TONE POLAR FLEECE	271
ZH290	MENS HI VIS TEE SHIRT	253	SW32	HI-VIS SAFETY JUMPER	272
SW39	HI-VIS MINI WAFFLE SAFETY TEE	254	6HZ3	HI VIS ½ ZIP SEGMENTED TAPE FLEECE	273
ZW505	MENS HI VIS SQUAD T-SHIRT	255	SW30	HI VIS SAFETY JACKET	274
	BAD® HI-VIS S/S POLO SHIRT	256	6HVJ	HI VIS FLYING JACKET	275
	BAD® HI-VIS L/S POLO SHIRT	256	6DNFJ	HI VIS (D+N) FLYING JACKET	275
6HPS	HI VIS S/S COTTON BACK POLO UNISEX	257	ZJ453	HI VIS 4 IN 1 WATERPROOF JACKET	276
6HVPL	HI VIS L/S TRADITIONAL POLO UNISEX	257	ZJ532	HI VIS 4 IN 1 WATERPROOF JACKET	276
6HVTL	JB'S HI VIS LONG SLEEVE TRADITIONAL T-SHIRT	258	MJ206	KIMBERLEY LIGHTWEIGHT HI-VISRAIN JACKET	277
6HVTN	HI VIS L/S CREW NECK COTTON T-SHIRT	258	S766	ESSENTIAL 5-IN-1 TWO-TONE JACKET	277
6CPHV	HI VIS S/S COTTON POLO	259	K8106	Huski Ven- ture 4 in1 Jacket	278
6CPHL	HI VIS L/S COTTON POLO	259	6DNCJ	HI VIS (D+N) VISIONARY JACKET	279
6HVR5	JB'S HI VIS L/S RIPPA SUB POLO	260	6D4RV	HI VIS 4602.1 (D+N) REVERSIBLE VEST	280
6HVRL	HI VIS L/S RIPPA SUB POLO L/S	260	K8132	HUSKI REVERSIBLE POLAR	280
6HVST	HI VIS S/S (D+N) TRADITIONAL	261	ZV426	HI VIS SOFTSHELL VEST	281
6HVSL	HI VIS L/S (D+N) TRADITIONAL POLO	261	BAD® WATERPROOF HI-VIS REVERSIBLE VEST WITH 3M TAPE	281	
MA801	HI-VIS TWO TONE L/S LIGHTWEIGHT LONG SLEEVE	262	6DNSV	HI VIS (D+N) SAFETY VEST	282
MA802	HI-VIS TWO TONE S/S LIGHTWEIGHT LONG SLEEVE	262	6DNSZ	HI VIS (D+N) ZIP SAFETY VEST	283
BS6896	TAPED HI VIS COOL LIGHTWEIGHT SHIRT	263	WP25	UNISEX RIPSTOP STRETCH WORK SHORTS	284
6HAS	HI VIS ARROW SUB POLO WITH SEGMENTED TAPE SHORT SLEEVE	264	WP22	MENS CARGO WORK PANT	285
6HAL	HI VIS ARROW SUB POLO WITH SEGMENTED TAPE SHORT SLEEVE	264	WT09HV	MENS WHITE SAFETY SHIRTS	286
6HSWL	HI-VIS L/S STRETCH WORK SHIRT	265	WP18HV	MENS WHITE SAFETY PANTS	286
	BAD ESSENTIAL™ HI-VIS FLEECE HOODIE	266	MA931	REGULAR WEIGHT COMBINATION COVERALLS WITH TAPE	287
	BAD WATERPROOF RAIN-DEFEND™ HI-VIS FLEECE HOODIE	266	MW931	REGULAR WEIGHT COMBINATION COVERALLS	287
	BAD WATERPROOF RAIN-DEFEND™ HI-VIS FLEECE 1/4 ZIP JUMPER	267	PS54	ENDURANCE PLUS HELMET	288
	BAD WATERPROOF RAIN-DEFEND™ HI-VIS FULL-ZIP FLEECE HOODIE	267	PS55	ENDURANCE HELMET	288
SW38	HI-VIS TWO TONE FLEECE HOODIE	268	B029	BEANIE LED HEAD LIGHT USB RECHARGEABLE	289
6HVPH	HI-VIS TWO PULLOVER HOODIE	269	CH23	THINSULATED CUFF BEANIE	289

RAIL & ROAD & ENERGY

SW85	COOLDRY® SEGMENTED SS POLO	292	7WVHT80	VEST MASTER VHT80 WINTERMATE REVERSIBLE HI VIS D/N 2	305
SW86	COOLDRY® SEGMENTED LS POLO	293	ZJ780	WINDCHEATER L/S MASTER 'VIC RAIL' HI-VIS D/N TWO-TONE TAPED POLYESTER FLEECE JERSEY	306
MS191	HI-VIS REGULAR WEIGHT LONG SLEEVE SHIRT WITH TAPE OVER SHOULDER	294	SW75	VIC RAIL HI VIS SAFETY JACKET	307
ZW680	MENS BIOMOTION VIC RAIL SHIRT	295	SW77	VIC RAIL LIGHTWEIGHT SAFETY SHIRT	308
ZW690	MENS HI VIS X BACK TAPED SHIRT	296	7WJHT68	JACKET MASTER VIC RAIL 4 IN 1 HI VIS D/N TAPED POLYESTER OXFORD	309
7WM420	SHIRT L/SLEEVE HI VIS D/N VIC RAIL 3M TAPED	297	6DVRJ	VIC ROAD ZIP OFF SLEEVE LONGLINE JACKET	310
SW55	VIC RAIL LIGHTWEIGHT SAFETY SHIRT	298	6DVRV	VIC ROAD SAFETY VEST	311
SW32	HI-VIS SAFETY JUMPER	299	7WJHT69	JACKET MASTER TEMPEST 4 IN 1 HI VIS D/N TAPED 2 TONE POLYESTER OXFORD	312
7WFT035	WINDCHEATER L/SLEEVE POLYESTER FLEECE JERSEY	300	K8155	HUSKI ROADS 2IN1 JACKET	313
SW40	VIC RAIL LIGHTWEIGHT SAFETY SHIRT	301	Y02202	MENS LEGENDS CARGO PANT	314
7PV229	VEST MASTER PVT29 HI VIS D/N TAPED POLYESTER ZIP	302	7WM015T	JPANTS MASTER M015T MAXI MD HI VIS N TAPED 265GSM COTTON DRILL	315
7PV741	VEST MASTER PVT41 HI VIS D/N TAPED POLYESTER ZIP	303			
SW76	VIC RAIL HI VIS REVERSIBLE SAFETY VEST	304			